

# ***LM315GC***

Riding Greens Mower (Diesel Model)

## Owner's Operating Manual

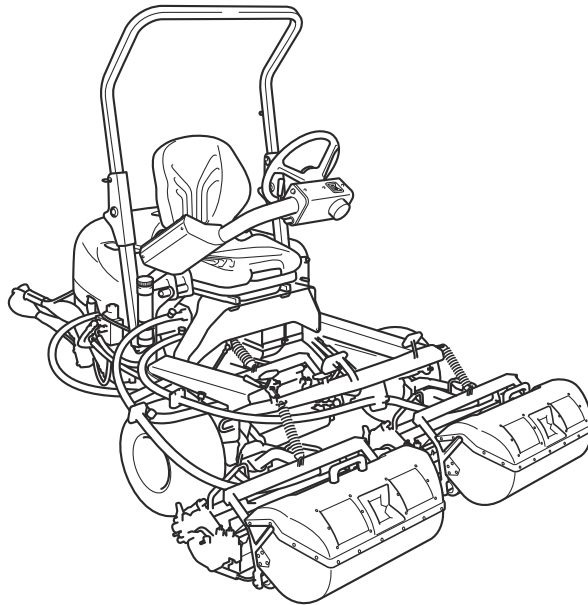

Serial No. LM315GC : 32166-

"Required reading"  
Read this manual before using the machine.

---

**BARONESS**<sup>®</sup>  
Quality on Demand

Original Instructions Ver.4.5

# Regulations

## California Proposition 65

(For California, USA)

### WARNING:

Operating, servicing and maintaining a passenger vehicle or off-road vehicle can expose you to chemicals including engine exhaust, carbon monoxide, phthalates, and lead, which are known to the State of California to cause cancer and birth defects or other reproductive harm. To minimize exposure, avoid breathing exhaust, do not idle the engine except as necessary, service your vehicle in a well-ventilated area and wear gloves or wash your hands frequently when servicing your vehicle. For more information go to [www.P65Warnings.ca.gov/passenger-vehicle](http://www.P65Warnings.ca.gov/passenger-vehicle).

318yi8-005

California Proposition 65\_001

## California Spark Arrester

(For California, USA)

### Warning

Operation of this equipment may create sparks that can start fires around dry vegetation.  
A spark arrester may be required.  
The operator should contact local fire agencies for laws or regulations relating to fire prevention requirements.

It is a violation of California Public Resource Code Section 4442 or 4443 to use or operate the engine on any forest-covered, brush-covered, or grass-covered land unless the engine is equipped with a spark arrester, as defined in Section 4442, maintained in effective working order or the engine is constructed, equipped, and maintained for the prevention of fire pursuant to Section 4443.

The engine of this machine is not equipped with a spark arrester.

In some areas there are local, state, or federal regulations requiring that a spark arrester be used on the engine of this machine.

The recommended spark arrester for this machine is Part No.49025N Spark Arrester made by Nelson Global Products.

## EU Regulations

(For EU)

This product complies with all relevant EU Regulations.

For more information, please refer to the Declaration of Conformity attached.

Thank you for purchasing the Baroness product. This manual describes the proper handling, adjustment, and inspection of your product. We hope you will use the product safely, and take advantage of its best performance.

### Keeping The Owner's Operating Manual

Keep this manual in the box on the right side of the seat.

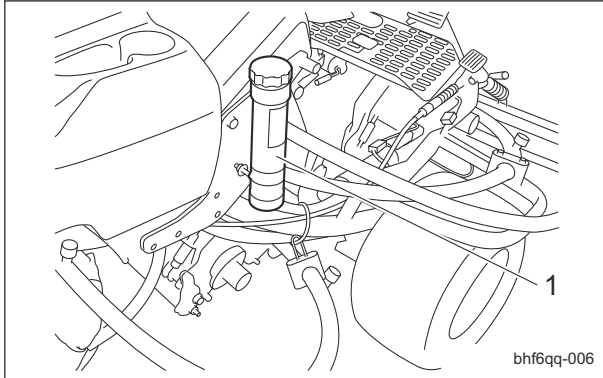

Keeping The Owner's Operating Manual\_001

1	Box
---	-----

### QR Code

A QR code label is affixed on the machine.

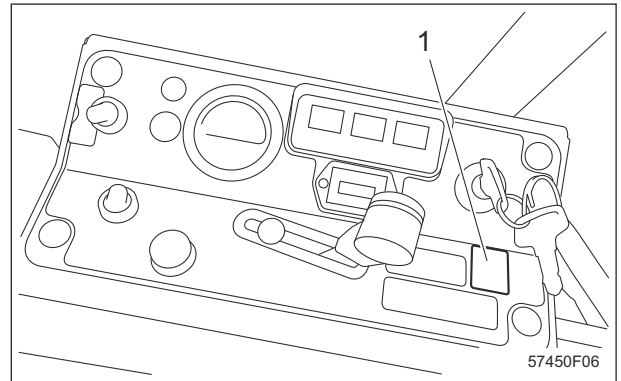

QR Code\_001

1	QR code label
---	---------------

Scan the QR code with your smartphone for easy access to Baroness Manual Reference Service where you can browse Owner's Operating Manual and Parts Catalog.  
<https://doc.baroness-international.com/manuals/LM315GC>



QR Code\_002

# Introduction

Read this manual carefully to ensure that you thoroughly understand how to properly operate and maintain the product, and to avoid causing injury to yourself or others.

The operator is responsible for operating the product properly and safely.

Maintenance service for this machine should be performed by a mechanic with expertise.

If you have any questions concerning maintenance or genuine parts, please contact a Baroness dealer or Kyoisha.

When making inquiries about your product, please specify the model and serial number.

When loaning or transferring the product, please also provide this manual together with the product.

Kyoisha Co., Ltd.

## Warning Symbols

This manual uses the following warning symbols for handling precautions that are important for your safety.



696cq5-001

Warning symbol

This symbol indicates the articles regarding "Danger," "Warning," or "Caution."

Those articles describe important safety precautions and so read them carefully to understand completely before operating the machine.

Failure to adequately follow these safety precautions may cause an accident.

### Danger

This symbol indicates that serious injury or death will occur if the warning is ignored.

### Warning

This symbol indicates that serious injury or death may occur if the warning is ignored.

### Caution

This symbol indicates that injury or damage to property may occur if the warning is ignored.

### Important

This symbol indicates precautions on the mechanism of the machine.

## Precautionary Statement

### Caution

The information described in this manual is subject to change for improvement without prior notice.

When replacing parts, be sure to use genuine Baroness parts or parts designated by Kyoeshia.

Note that the Baroness product warranty may not apply to defects caused by the use of parts from other companies.

Prior to use, carefully read the following manuals to thoroughly understand the contents for safe and correct operation.

- Baroness Owner's Operating Manual
- The Engine's Owner's Manual
- The Battery's Owner's Manual

## Purpose

For greens/for tees: This product is intended for cutting turf grass at golf courses.

For fields: This product is intended for cutting turf grass on soccer and baseball fields.

Do not use this product in any other way than its intended purpose, and do not modify this product.

Operating this product for other purposes and modifying it may be very dangerous and may cause damage to the product.

In addition, this product is not authorized for operation as a special motor vehicle. Do not operate it on public roads.

LM315GC

# Introduction

---

<b>Safety</b> .....	<b>Page 1-1</b>	Greasing .....	Page 6-3
Safe Operating Practices .....	Page 1-2	Lubrication .....	Page 6-8
<b>Disposal</b> .....	<b>Page 2-1</b>	Operations Before Maintenance .....	Page 6-9
Recycle and Waste Disposal .....	Page 2-2	Adjustment and Replacement .....	Page 6-10
<b>Product Overview</b> .....	<b>Page 3-1</b>	Storage .....	Page 6-32
Specifications .....	Page 3-2	<b>Repair</b> .....	<b>Page 7-1</b>
Names of Each Section .....	Page 3-5	Precautions for Repair .....	Page 7-2
Regulation Decals .....	Page 3-5	Adjustment and Replacement .....	Page 7-2
Safety Signs and Instruction Signs .....	Page 3-9	Towing .....	Page 7-6
Operation Decals .....	Page 3-13	<b>Appended Table</b> .....	<b>Page 8-1</b>
<b>Description of Functions</b> .....	<b>Page 4-1</b>	Tightening Torques .....	Page 8-2
Light Switch .....	Page 4-2	Maintenance Schedule .....	Page 8-7
Throttle Lever .....	Page 4-2	List of Adjusted Values .....	Page 8-12
Mower Pedal .....	Page 4-2		
Joystick .....	Page 4-3		
Mower Unit Up Switch .....	Page 4-3		
2WD/3WD Selector Switch .....	Page 4-4		
Reel Rotation Switch .....	Page 4-5		
Reel Reverse Lever .....	Page 4-5		
Transmission Selector Lever .....	Page 4-6		
Traveling Pedal .....	Page 4-6		
Parking Brake Lever .....	Page 4-7		
Broom Holder .....	Page 4-7		
Swisher Holder .....	Page 4-7		
Instruments on The Operation Panel .....	Page 4-8		
Fuel Gauge .....	Page 4-9		
Safety Device .....	Page 4-9		
Warning Mechanisms .....	Page 4-10		
<b>Handling Instructions</b> .....	<b>Page 5-1</b>		
Operations Before Service .....	Page 5-2		
Inspection and Cleaning .....	Page 5-3		
Adjustment before Work .....	Page 5-16		
Start/Stop of Engine .....	Page 5-17		
Parking and Stopping .....	Page 5-19		
Move .....	Page 5-19		
Cutting Work .....	Page 5-20		
Transporting .....	Page 5-21		
<b>Maintenance</b> .....	<b>Page 6-1</b>		
Precautions for Maintenance .....	Page 6-2		
Jacking Up The Machine .....	Page 6-2		

LM315GC

# Contents

---

**Safe Operating Practices ..... Page 1-2**

Training ..... Page 1-2

Preparation ..... Page 1-2

Operation ..... Page 1-3

Maintenance ..... Page 1-4

Storage ..... Page 1-5



# Safety

Failure to adequately follow these safety precautions may cause an accident resulting in injury or death.

## Danger

This product is designed to ensure safe operation and has been tested and inspected thoroughly before shipment from the factory. The product is equipped with safety devices to prevent accidents.

However, whether the product demonstrates its original performance level depends on the manner in which it is operated and handled, as well as the manner in which it is managed on a daily basis.

Inappropriate use or management of the product may result in injury or death.

Observe the following safety instructions to ensure safe operation.

## Safe Operating Practices

### Training

1. Read this manual and other training material carefully.

Be familiar with the controls, safety signs, and the proper use of the equipment.

2. If the operator or mechanic can not read the language used in this manual, it is the owner's responsibility to explain this material to them.

3. All operators and mechanics should seek and obtain professional and practical instruction.

The owner is responsible for training the users.

Such instruction should emphasize:

- [1] The need for care and concentration when working with ride-on machines.

- [2] Control of a ride-on machine sliding on a slope will not be regained by the application of the brake.

The main reasons for loss of control are

- Insufficient wheel grip
- Being driven too fast
- Inadequate braking
- The type of machine is unsuitable for its task
- Lack of awareness of the effect of ground conditions, especially slopes
- Incorrect hitching and load distribution

4. Never allow children or people unfamiliar with these instructions to use or service the machine.

Local regulations may restrict the age of the operator.

5. The owner/user can prevent and is responsible for accidents or injuries occurring to themselves, other people, or property.
6. Keep in mind that the owner, operator, and mechanic are responsible for accidents or hazards occurring to other people or their property.
7. The ROPS is an integral and effective safety device.  
Do not remove or alter the ROPS.
8. Replace a damaged ROPS.  
Do not repair or alter.
9. You can find additional safety information where needed throughout this manual.
10. Determine the left and right sides of the machine from the normal operating position.

### Preparation

1. Evaluate the terrain to determine what accessories and attachments are needed to properly and safely perform the job.  
Only use accessories and attachments approved by the manufacturer.
2. While operating, always wear substantial footwear, long trousers, hard hat, safety glasses, mask, and ear protection.  
Long hair, loose clothing, or jewelry may get tangled in moving parts.  
Do not operate the equipment when barefoot or wearing open sandals.
3. Inspect the area where the equipment is to be used and remove all objects such as rocks, toys and wire which can be thrown by the machine.
4. Keep children out of the operating area and under the watchful care of a responsible adult other than the operator.
5. Exercise care in the handling of fuel.

## Warning

Fuel is highly flammable.

Take the following precautions:

- [1] Store fuel in containers specifically designed for this purpose.

- [2] Add fuel before starting the engine.  
Never remove the cap of the fuel tank or add fuel while the engine is running or when the engine is hot.
- [3] Refuel outdoors only and do not smoke while refueling.
- [4] If fuel is spilled, do not attempt to start the engine but move the machine away from the area of spillage and avoid creating any source of ignition until petrol vapours have dissipated;
- [5] Replace all fuel tanks and container caps securely.
6. Check that operator's presence controls, safety switches and shields are attached and functioning properly.  
Do not operate unless they are functioning properly.
7. If the brake operation is faulty, be sure to adjust or repair them before operating the machine.
8. Replace faulty mufflers.
9. On multi-cylinder/multi-reel machines, take care as rotating one cylinder/reel can cause other cylinders/reels to rotate.
8. Never operate while people, especially children, or pets are nearby.
9. Only operate in good light, keeping away from holes and hidden hazards.
10. Do not operate the machine when there is the risk of lightning.
11. Do not stop or start suddenly.
12. Look behind and down before backing up to be sure of a clear path.
13. Slow down and use caution when making turns and crossing roads and sidewalks.
14. Use care when approaching blind corners, shrubs, trees, or other objects that may obscure vision.
15. Do not take your eyes off the road ahead.  
Do not operate the machine with no hands.
16. Keep a folding ROPS in the raised and locked position and use the seat belt when operating the machine.
17. Lower a folding ROPS temporarily only when absolutely necessary.  
Do not wear the seat belt when folded down.  
There is no rollover protection when a folding ROPS is in the down position.

## Operation

1. Do not operate the machine under the influence of alcohol or drugs.
2. Do not operate the engine in a confined space where dangerous carbon monoxide fumes can collect.
3. Be sure all drives and shift are in neutral and parking brake is engaged before starting engine.  
Only start engine from the operator's position.  
Use seat belts if provided.
4. Do not change the engine governor settings or overspeed the engine.  
Operating the engine at excessive speed may increase the hazard of personal injury.
5. Never operate the machine with damaged guards, shields, or without safety protective devices in place.  
Be sure all interlocks are attached, adjusted properly, and functioning properly.
6. Keep hands and feet away from the rotating parts.
7. Do not carry passengers.
18. Remember there is no such thing as a safe slope.  
Travel on grass slopes requires particular care.  
To guard against overturning, follow these instructions.
  - [1] Do not stop or start suddenly when going up or downhill.
  - [2] Engage clutch slowly, always keep machine in gear, especially when traveling downhill.
  - [3] Machine speeds should be kept low on slopes and during turns.
  - [4] Stay alert for humps and hollows and other hidden hazards.
19. Never use the machine on a slope with an angle of gradient that is greater than that specified or in a place where there is a danger of the machine slipping.
20. Use extra care while operating machine with a grass catcher or other attachments.  
They can affect the stability of the machine.
21. Disengage drive to the cutting unit(s), when other than operating.

# Safety

---

22. Do the following before leaving the operator's position.
  - [1] Stop on level ground.
  - [2] Disengage the all drives.
  - [3] Set the parking brake.
  - [4] Stop the engine.
  - [5] Remove the ignition key.
23. Stop the engine in the following conditions.
  - [1] Before refuelling.
  - [2] Before removing the grass catcher.
  - [3] Before making height or depth adjustment unless adjustment can be made from the operator's position.
  - [4] Before clearing blockages.
  - [5] Before checking, cleaning or working on the machine.
  - [6] After striking a foreign object or if an abnormal vibration occurs.  
Inspect the machine for damage and make repairs before restarting and operating the equipment.
24. Reduce the throttle setting during engine run-out.
25. Do not direct discharge material toward anyone.  
Avoid discharging material against a wall or obstruction.  
Material may ricochet back toward the operator.
26. Take care when loading or unloading the machine into a trailer or a truck.  
Load or unload the machine in a flat and safe place.  
Before loading or unloading, set the parking brake on the truck or trailer, stop the engine, and chock the wheels.  
When transporting the machine on a truck or a trailer, set the parking brake, stop the engine, and fasten the machine to the truck with a rope or other suitable restraining device that has sufficient strength.  
When using a running board, select one with sufficient strength, length, and width and that will not cause the machine to slip.
27. Close the fuel valve before transporting the machine.
2. Implement the following work before adjusting, cleaning or repairing.
  - [1] Stop the machine on level ground.
  - [2] Disengage drive to the cutting unit(s).
  - [3] Lower the cutting unit(s) and/or attachment(s).
  - [4] Set the parking brake.
  - [5] Stop the engine.
  - [6] Remove the ignition key.
  - [7] Wait for all movement to stop.
3. Allow the engine/muffler to cool before checking/maintenance.
4. To reduce the fire hazard, keep hot parts such as the engine and silencer/muffler, battery compartment and fuel storage area free of grass, leaves, or excessive grease. Clean up oil or fuel spillage.
5. Appropriately manage and correctly use the tools necessary for servicing or adjusting the machine.
6. Disconnect battery before making any repairs.  
Disconnect the negative terminal first and the positive last.  
Reconnect positive first and negative last.
7. Use jack stands to support components when required.
8. Keep hands and feet away from moving parts.  
If possible, do not make adjustments with the engine running.
9. Make sure that parts such as wires are not touching each other and that their covers have not come off.
10. Keep all parts in good working condition and all hardware tightened.  
Replace all worn or damaged decals.
11. Keep all nuts, bolts and screws tight to be sure the equipment is in safe working condition.
12. Carefully release pressure from components with stored energy.
13. Be sure to depressurize the hydraulic system before performing maintenance operations on it such as removing hydraulic equipment.
14. Check whether line connectors in the hydraulic system are properly tightened.  
Before applying hydraulic pressure, check the connections of the hydraulic pressure lines and the condition of the hoses.

## Maintenance

1. Never allow untrained personnel to service machine.

15. When checking the hydraulic circuit for pinhole leaks or oil leakage from nozzles, do not use your hands.  
Use items such as paper or corrugated cardboard to find leakage points.  
Be extremely careful with high-pressure oil as it may pierce your skin, resulting in an injury.  
If fluid is injected into the skin it must be surgically removed within a few hours by a doctor familiar with this form of injury or gangrene may result.
  16. Use care when checking the cylinders/reels and bed knives.  
Wear gloves and use caution when servicing them.
  17. Be careful during adjustment of the machine to prevent entrapment of the fingers between moving blades and fixed parts of the machine.
  18. On multi-cylinder/multi-reel machines, take care as rotating one cylinder/reel can cause other cylinders/reels to rotate.
  19. Check the grass catcher frequently for wear or deterioration.
  20. Charge batteries in an open well ventilated area, away from spark and flames.  
Unplug charger before connecting or disconnecting from battery.  
Wear protective clothing and use insulated tools.
  21. If the fuel tank has to be drained, do this outdoors.
7. Swallowing engine coolant can cause injury or death; keep out of reach from children and pets.

## Storage

1. When machine is to be parked, stored, or left unattended, lower the cutting unit(s) and/or attachment(s) unless a positive mechanical lock is provided.
2. Allow the engine to cool before storing in any enclosure.
3. Only cover the machine with a sheet after hot parts have sufficiently cooled down.
4. Never store the equipment with fuel in the tank inside a building where fumes may reach an open flame or spark.
5. If the engine is provided with a shut-off valve, shut off valve while storing or transporting.
6. Do not store fuel near flames.



**Recycle and Waste Disposal ..... Page 2-2**

About Recycle .....Page 2-2

About Waste Disposal ..... Page 2-2

# Disposal

---

## Recycle and Waste Disposal

### About Recycle

Recycling battery etc. is recommended for environmental conservation and economical use of resources.

It may be required by local laws.

### About Waste Disposal

Make sure that waste generated when servicing or repairing the machine is disposed of in accordance with local regulations. (e.g. waste oil, antifreeze, rubber products, and wires etc.)

**Specifications ..... Page 3-2**

Specifications .....Page 3-2

Sound Pressure Level ..... Page 3-4

Sound Power Level ..... Page 3-4

Vibration Level ..... Page 3-4

Carbon Dioxide (CO<sub>2</sub>) Emissions .....Page 3-4**Names of Each Section ..... Page 3-5****Regulation Decals .....Page 3-5**

Positions of Regulation Decals ..... Page 3-5

Description of Regulation Decals ..... Page 3-6

**Safety Signs and Instruction Signs ..... Page 3-9**About Safety Signs and Instruction  
Signs .....Page 3-9Positions of Safety Decals and  
Instruction Decals ..... Page 3-9Description of Safety Decals and  
Instruction Decals ..... Page 3-9**Operation Decals ..... Page 3-13**

Positions of Operation Decals ..... Page 3-13

Description of Operation Decals ..... Page 3-13

# Product Overview

## Specifications

### Specifications

Model		LM315GC					
Name		Riding Greens Mower					
Type		for greens		for tees		for fields	
Dimensions	Total length		239 cm	94.09 in	←	←	←
	Total width		172 cm	67.72 in	←	←	←
	Total height	Steering wheel	132 - 141 cm	51.97 - 55.51 in	←	←	←
Weight	Machine: 2WD (empty fuel tank)	without ROPS, Grass catcher, Groomer	659 kg	1452.82 lb	←	←	←
	Machine: 3WD (empty fuel tank)	without ROPS, Grass catcher, Groomer	684 kg	1507.94 lb	←	←	←
	Grass catchers (for one machine)		12 kg	26.46 lb	←	←	←
	Groomers (for one machine)		10 kg	22.05 lb	←	←	←
	ROPS + Seatbelt		28 kg	61.73 lb	←	←	←
Minimum turning radius		161 cm	63.39 in	←	←	←	
Engine	Model		Kubota D722-E4B		←	←	
	Type		Vertical water-cooled 4-cycle diesel engine		←	←	
	Total displacement		719 cm <sup>3</sup> (0.719 L)	43.87 cu.in.	←	←	←
	Maximum output		-		-		-
	Rated output		12.4 kW (16.9 PS)/ 3,000 rpm		←	←	
Fuel tank capacity		Diesel 20.0 dm <sup>3</sup> (20.0 L)	Diesel 5.28 U.S.gals	←	←	←	
Fuel consumption		286 g/kW · h (rated output)	210 g/PS · h (rated output)	←	←	←	
Engine oil capacity		2.8 dm <sup>3</sup> (2.8 L)	0.74 U.S.gals	←	←	←	
Coolant volume		3.0 dm <sup>3</sup> (3.0 L)	0.79 U.S.gals	←	←	←	
Hydraulic tank capacity		16.0 dm <sup>3</sup> (16.0 L)	4.23 U.S.gals	←	←	←	
Transmission oil capacity		-		-		-	
Operating width (Mowing width)		152 cm	59.84 in	←	←	←	

## Product Overview

Operating height (Mowing height)		1.5 - 18.0 mm	0.059 - 0.709 in	6.0 - 20.0 mm	0.236 - 0.787 in	10.0 - 40.0 mm	0.394 - 1.575 in
Number of Blades		9, 11		7		←	
Drive	Traveling	HST 2WD [3WD (2WD/3WD selectable)]		←		←	
	Mowing	Mechanical		←		←	
Speed (HST)	Forward	0 - 15.0 km/h	0 - 9.32 mph	←	←	←	←
	Reverse	0 - 6.0 km/h [2WD selection of 3WD model: 0 - 9.0 km/h]	0 - 3.73 mph [2WD selection of 3WD model: 0 - 5.59 mph]	←	←	←	←
Speed (Mechanical)		-		-		-	
Efficiency		7,296 m <sup>2</sup> /h (6.0 km/h x mowing width x 0.8)	1.8 acres/ hour (3.73 mph x mowing width x 0.8)	←	←	←	←
Maximum inclination for operation		15 degrees		←		←	
Tire size	Front wheel	Smooth 18 x 9.50-8 2P		Pillow Dia 18 x 8.50-8 4P		Smooth 18 x 9.50-8 2P	
	Rear wheel	Smooth 18 x 9.50-8 2P		Pillow Dia 18 x 8.50-8 4P		Smooth 18 x 9.50-8 2P	
Tire pneumatic pressure	Front wheel	80 kPa (0.8 kgf/cm <sup>2</sup> )	12 psi	100 kPa (1.4 kgf/ cm <sup>2</sup> )	15 psi	80 kPa (0.8 kgf/cm <sup>2</sup> )	12 psi
	Rear wheel	80 kPa (0.8 kgf/cm <sup>2</sup> )	12 psi	100 kPa (1.4 kgf/ cm <sup>2</sup> )	15 psi	80 kPa (0.8 kgf/cm <sup>2</sup> )	12 psi
Battery		55B24L (BCI GROUP SIZE 51R: Recommended equivalent product EXIDE 51R-60)		←		←	
Engine plug		-		-		-	

The factory default maximum engine rpm is 3,000 rpm.

# Product Overview

---

## Sound Pressure Level

### Sound Pressure Level

This machine was confirmed to have a continuous A-weighted sound pressure level of 88 dB by measuring identical machines in accordance with the procedure specified in ISO5395-1:2013.

## Sound Power Level

### Sound Power Level

This machine was confirmed to have a sound power level of 103 dB by measuring identical machines in accordance with the procedure specified in ISO 5395-1:2013.

## Vibration Level

### Hand-Arm Vibration

This machine was confirmed not to exceed a vibration level of 2.5 m/s<sup>2</sup> to hands and arms by measuring identical machines in accordance with the procedure specified in ISO 5395-1:2013.

### Whole Body Vibration

This machine was confirmed not to exceed a vibration level of 0.5 m/s<sup>2</sup> to the whole body by measuring identical machines in accordance with the procedure specified in ISO 5395-1:2013.

## Carbon Dioxide (CO<sub>2</sub>) Emissions

For the CO<sub>2</sub> value on the engine of this machine, refer to the engine's owner's manual.

# Product Overview

## Names of Each Section

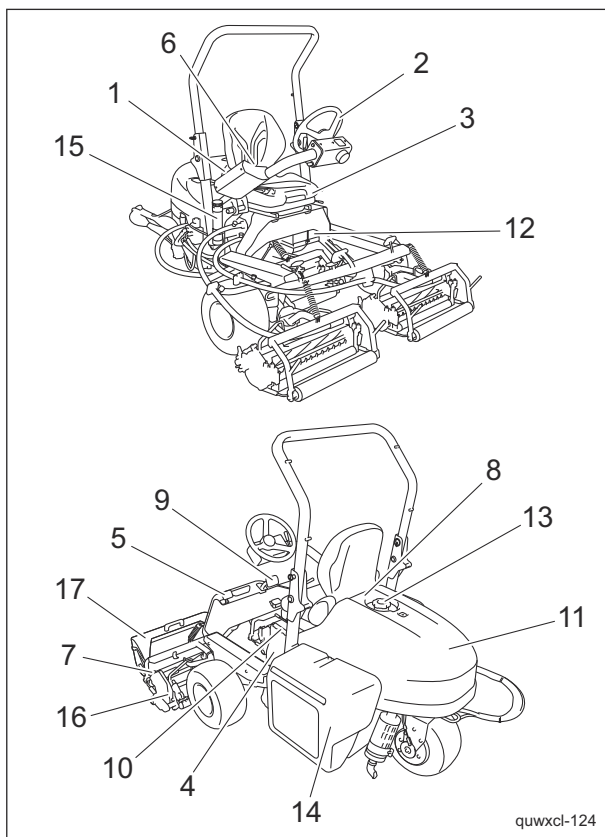

Names of Each Section\_001

1	Operation panel
2	Steering wheel
3	Seat
4	Underseat cover
5	Mower pedal
6	Reel rotation switch
7	Reel reverse lever
8	Transmission selector lever
9	Traveling pedal
10	Parking brake lever
11	Hood
12	Battery
13	Fuel tank
14	Radiator cover
15	Box
16	Mower unit
17	Grass catcher

## Regulation Decals

### Positions of Regulation Decals

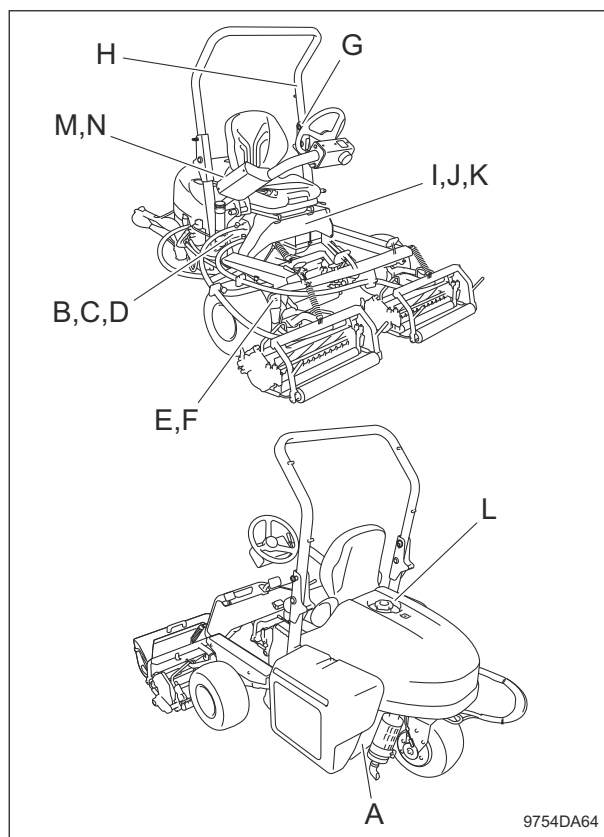

Positions of Regulation Decals\_001

A	Serial number plate
B	Specification decal
C	CE Mark
D	UKCA mark (#31648 - 32041)
E	Noise emission decal
F	Year of manufacture decal
G	ROPS compliance decal
H	ROPS caution decal
I	Battery capacity decal
J	Recycle decal
K	Battery danger decal
L	Indicating diesel fuel decal
M	California proposition 65 decal (riding type)
N	Spark arrester warning decal

# Product Overview

## Description of Regulation Decals

### Serial Number Plate

The serial number plate indicates the model and serial number of the machine.

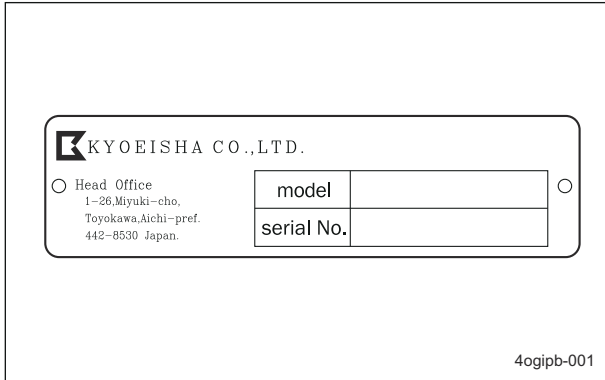

### UKCA Mark

(For UK)

UKCA mark indicates that the machine sold in the UK complies with the UK requirements.



### Specification Decal

(For EU)

The Specification decal indicates the model and weight, etc.

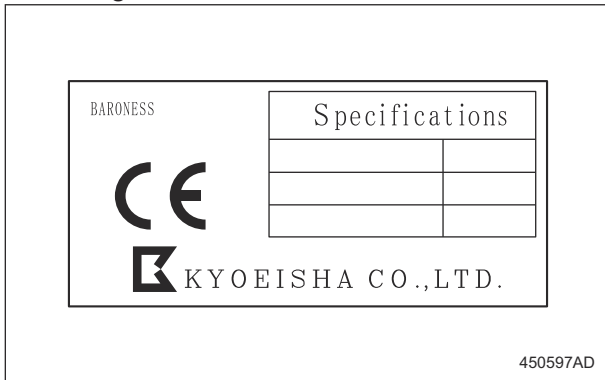

### Noise Emission Decal

(For EU)

The noise emission decal indicates the sound power level determined by measuring identical machines in accordance with the procedure specified in the regulations of EU or UK.

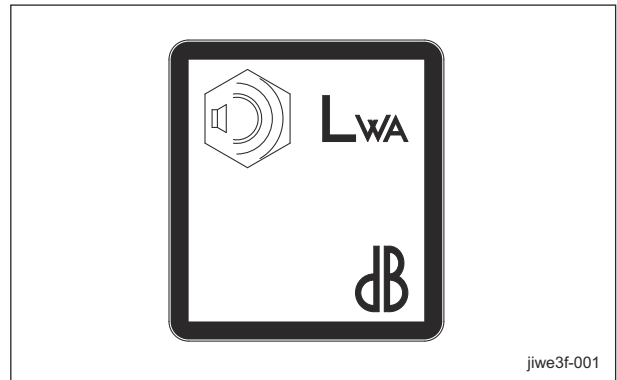

### CE Mark

(For EU)

CE mark indicates that the machine sold in the EU nations complies with the EU requirements.

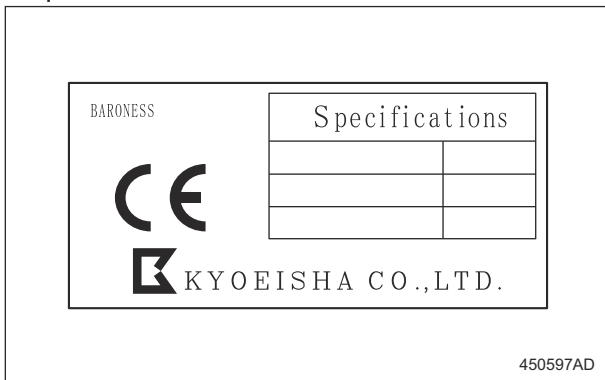

## Year of Manufacture Decal

(For EU)  
The year of manufacture decal indicates the year when this machine was manufactured.



Year of Manufacture Decal\_001

## Battery Capacity Decal

(For EU)  
The battery capacity decal indicates the capacity by 20HR and CCA.

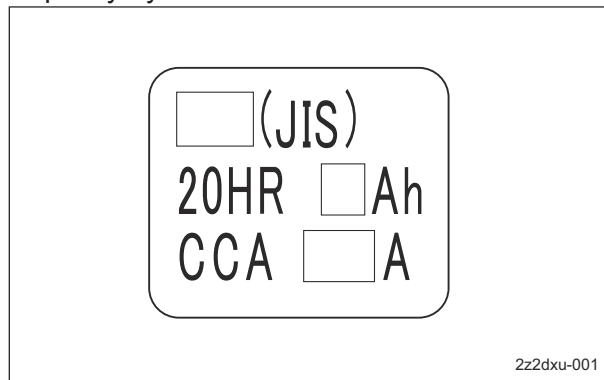

Battery Capacity Decal\_001

## ROPS Compliance Decal

The ROPS compliance decal indicates the manufacturer, model, etc., in accordance with International Standard ISO 21299:2009.

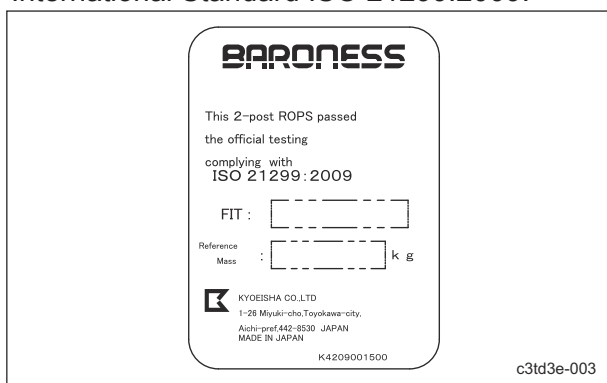

ROPS Compliance Decal\_001

## Recycle Decal

Recycle Decal illustrates Recycle Mark in accordance with local regulation.  
(For EU)

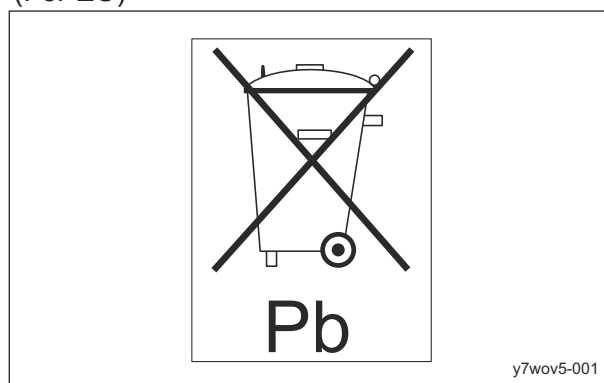

Recycle Decal\_001

## ROPS Caution Decal

ROPS caution decal describes the following caution messages.

- Replace damaged ROPS.
- Do not repair or revise.

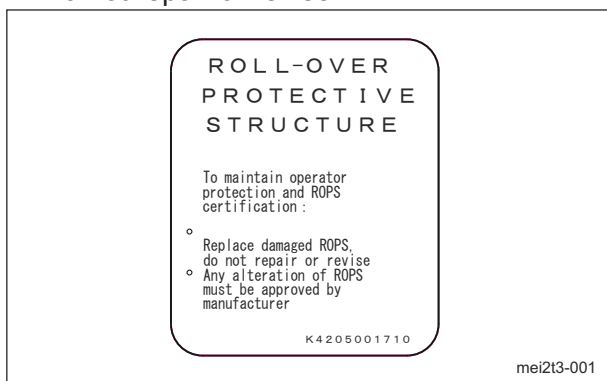

ROPS Caution Decal\_001

(For USA)



Recycle Decal\_002

# Product Overview

## Battery Danger Decal

(For USA)

Battery Danger Decal describes handling precautions for battery.

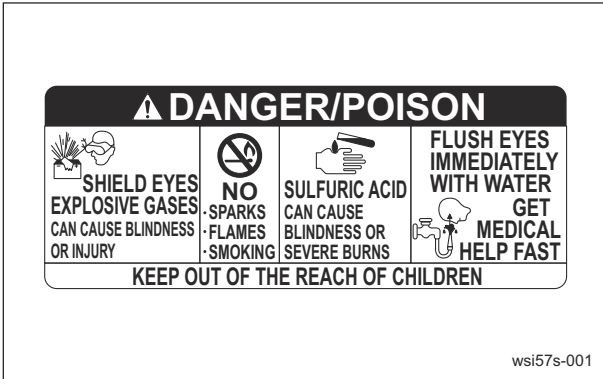

Battery Danger Decal\_001

## Spark Arrester Warning Decal

(For the State of California, USA)

Spark arrester warning decal describes the warning messages as required by California Public Resources Code.

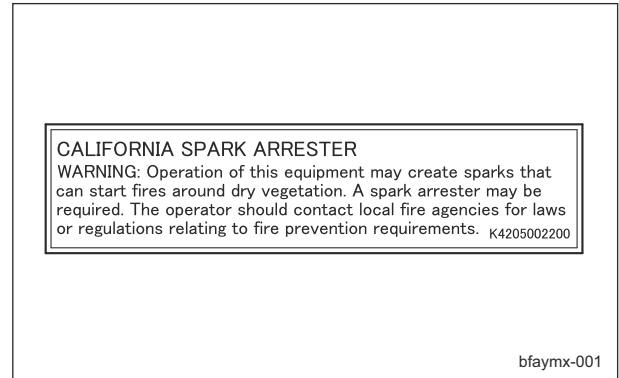

Spark Arrester Warning Decal\_001

## Indicating Diesel Fuel Decal

(for USA)

It indicates the fuel to be used.

Use low sulfur or ultra-low sulfur diesel fuel (sulfur-free diesel fuel).

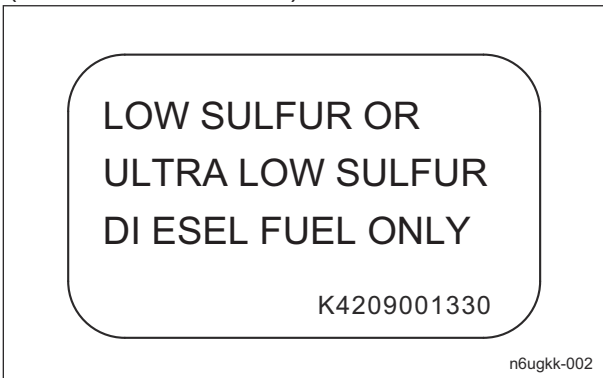

Indicating Diesel Fuel Decal\_001

## California Proposition 65 Decal (Riding Type)

(For the State of California, USA)

California Proposition 65 decal describes the warning messages as required by California Proposition 65.

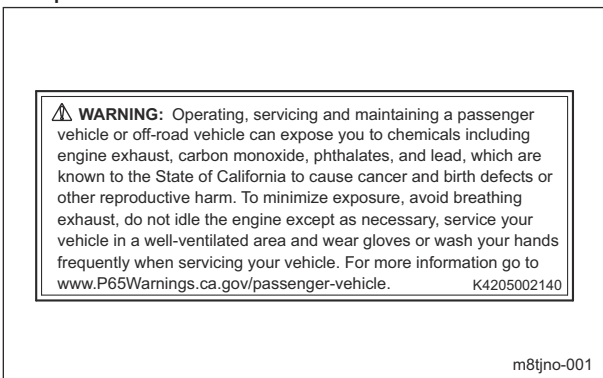

California Proposition 65 Decal (Riding Type)\_001

## Safety Signs and Instruction Signs

### About Safety Signs and Instruction Signs

**Important**

Safety decals and instruction decals are attached to this product. Make sure that they are preserved in their entirety. If they are damaged, become dirty, or peel off, replace them with new ones.

Part numbers for decals that need to be replaced are listed in the parts catalog. Order them from a Baroness dealer or Kyo-eisha.

### Positions of Safety Decals and Instruction Decals

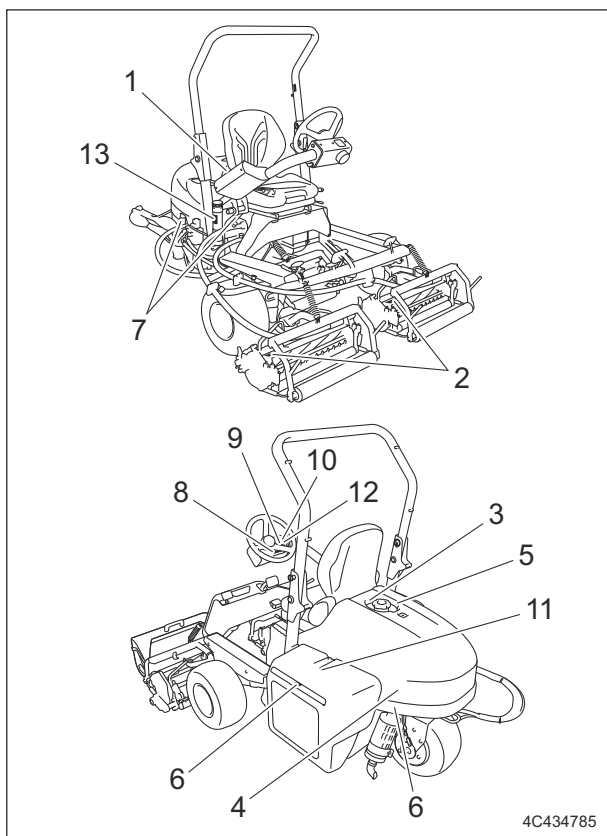

Positions of Safety Decals and Instruction Decals\_001

1	D operation decal
2	Caution to mutilation decal
3	Fire prohibited decal
4	Hydraulic oil icon
5	Diesel fuel decal
6	Caution for high temperatures decal
7	Caution to getting entangled decal
8	Caution slope decal
9	Caution exhaust gas and flying object decal
10	Caution for slopes (3WD) decal
11	Caution for spouting coolant decal
12	Caution to noise decal
13	Decal on reading owner's operating manual (- #31977)

### Description of Safety Decals and Instruction Decals

#### D Operation Decal

LM315GC0504B0  
Decal D, operation

1.



Read the Owner's Operating Manual.

2.



Apply the parking brake, stop the engine, and then remove the ignition key before leaving the machine.

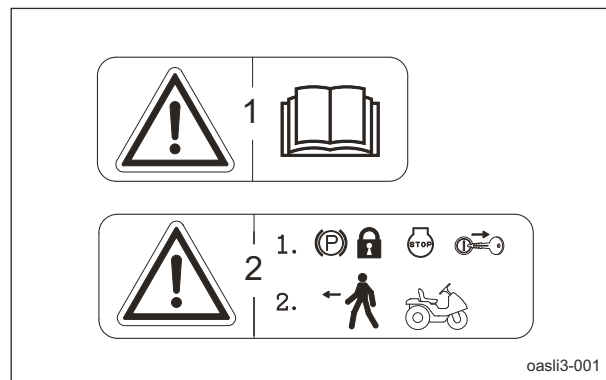

D Operation Decal\_001

# Product Overview

## Caution to Mutilation Decal

K4205001600  
DECAL, CAUTION TO MUTILATION

**Warning**

May cut your hand or leg - Stop the cutter rotation and engine. Otherwise you may get injured.

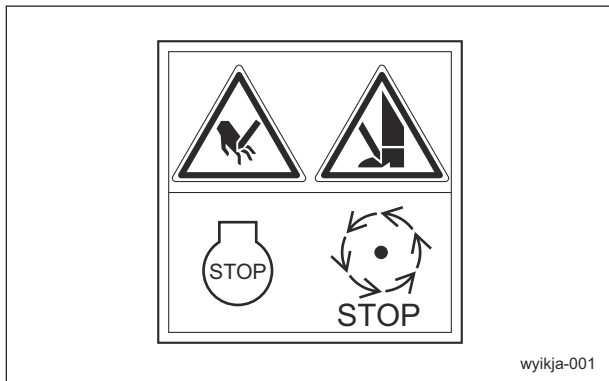

Caution to Mutilation Decal\_001

## Fire Prohibited Decal

K4205001940  
Decal, fire prohibited

**Warning**

Keep away from fire.



Fire Prohibited Decal\_001

## Hydraulic Oil Icon

K4209000980  
Hydraulic oil icon  
Read the Owner's Operating Manual.

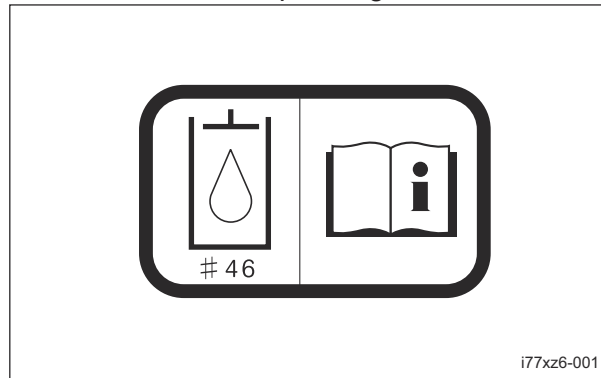

Hydraulic Oil Icon\_001

## Diesel Fuel Decal

K4209001460  
Decal, diesel fuel  
Use diesel fuel.

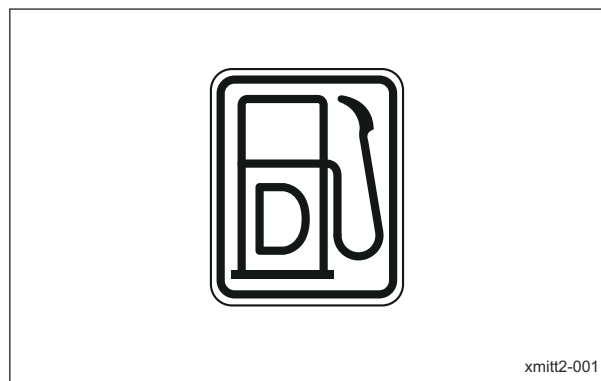

Diesel Fuel Decal\_001

## Caution for High Temperatures Decal

K4205001920

Decal, caution for high temperatures

**Caution**

High temperature - Do not touch. Otherwise, you will get burned.



xekv4l-001

Caution for High Temperatures Decal\_001

## Caution to Getting Entangled Decal

K4205001910

Decal, caution to getting entangled

**Warning**

Watch for rotating parts - Keep your hands away from the belts while the engine is running.

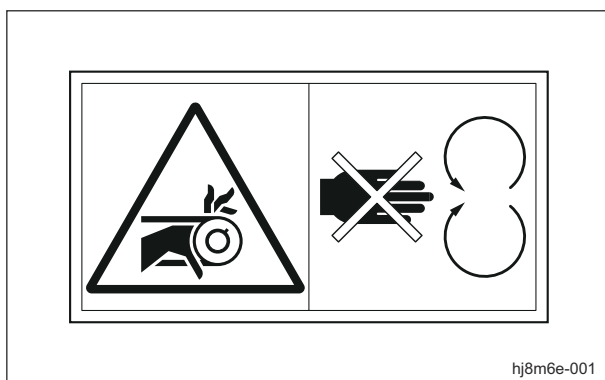

hj8m6e-001

Caution to Getting Entangled Decal\_001

## Caution Slope Decal

K4205002040

Decal, caution slope

**Caution**

Rollover - Do not work on slopes of 15 degrees or more. When you descend a slope, drive at low speed with the mower units lowered. Fasten your seatbelt when the machine is equipped with ROPS.

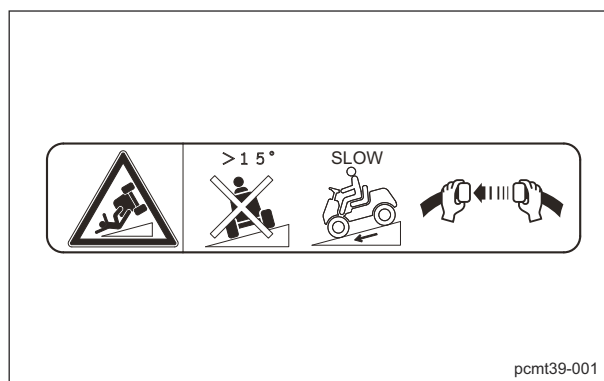

pcmt39-001

Caution Slope Decal\_001

## Caution Exhaust Gas and Flying Object Decal

K4205002050

Decal, caution flying object

**Warning**

Caution to exhaust gas diffusion - All persons other than the operator must keep a safe distance from the machine.

**Caution**

Flying objects - Be sure that people around the machine keep a safe distance away.

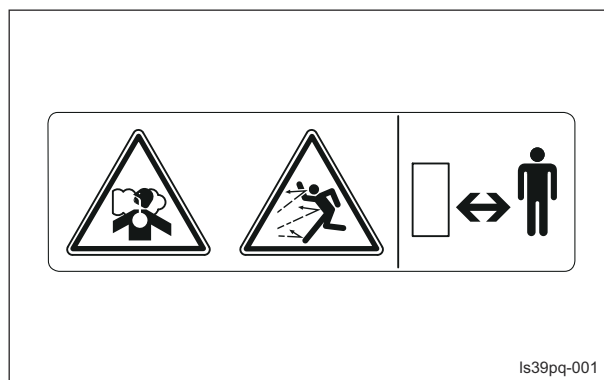

ls39pq-001

Caution Exhaust Gas and Flying Object Decal\_001

# Product Overview

## Caution for Slopes (3WD) Decal

K4205002080  
 Decal, caution for slopes (3WD)  
 (3WD spec model only)

**Warning**

Rollover - Do not switch between 2WD and 3WD while traveling on downward slopes. Do not set the reel rotation switch to the "Rotation" position while traveling on downward slopes. Do not travel in three-wheel drive on downward slopes.

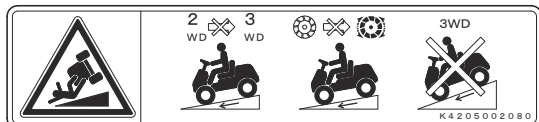

bf9mqx-001

Caution for Slopes (3WD) Decal\_001

## Caution for Spouting Coolant Decal

K4205001970  
 Decal, caution for spouting coolant

**Caution**

Caution for spouting coolant - Do not open while hot. High temperature - Do not touch. Otherwise, you will get burned.



pwb8d2-001

Caution for Spouting Coolant Decal\_001

## Caution to Noise Decal

K4205002090  
 Decal, caution to noise



bwu9po-001

Caution to Noise Decal\_001

## Decal on Reading Owner's Operating Manual

K4205001560  
 Decal, read Owner's Operating Manual

**Warning**

Read the Owner's Operating Manual.

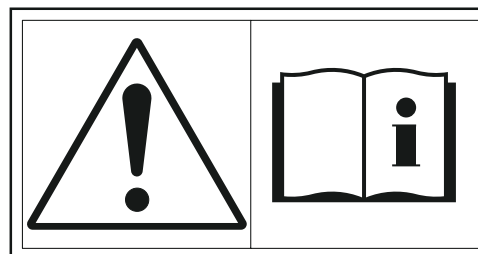

tpfrw8-001

Decal on Reading Owner's Operating Manual\_001

## Operation Decals

### Positions of Operation Decals

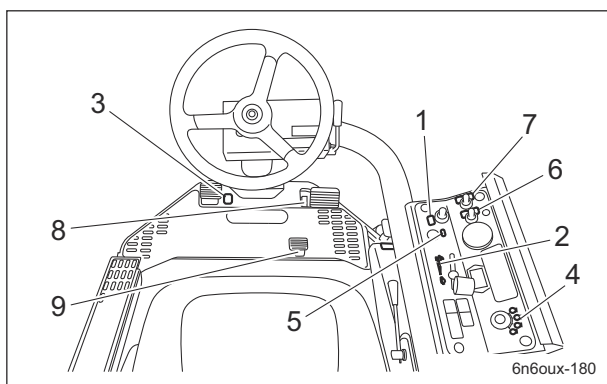

Positions of Operation Decals\_001

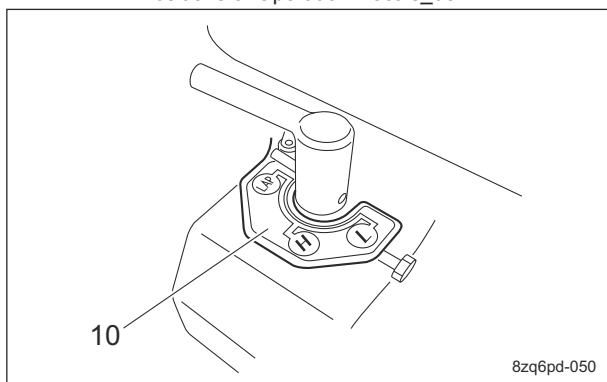

Positions of Operation Decals\_002

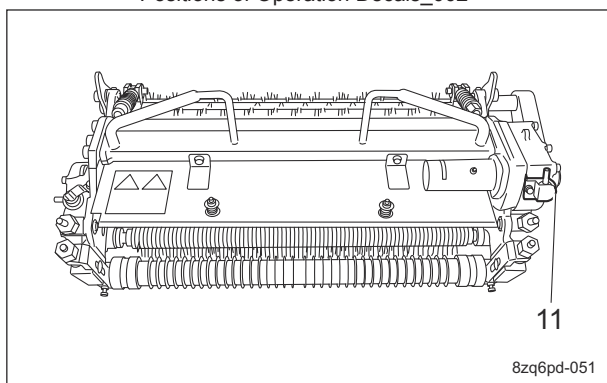

Positions of Operation Decals\_003

1	Reel rotation/stop mark
2	Engine rotation mark
3	Mower unit Up/Down decal
4	Key switch mark
5	Mower unit up-switch (with reel excess discharge system) mark
6	2WD/3WD changeover decal
7	Light switch decal
8	FORWARD Decal
9	BACKWARD Decal
10	Position decal
11	Mower unit reel rotation changeover decal

### Description of Operation Decals

#### Reel Rotation/Stop Mark

Reel rotation/stop mark  
It illustrates Rotation/Stop of the reel cutter (cutting cylinder).

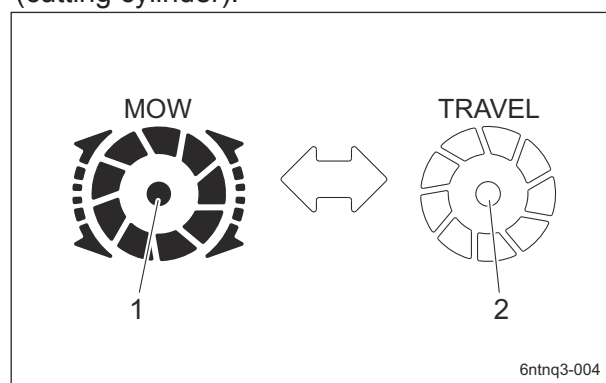

Reel Rotation/Stop Mark\_001

1	Rotation
2	Stop

# Product Overview

## Engine Rotation Mark

Engine rotation mark

This indicates low/high speed of engine rotation.

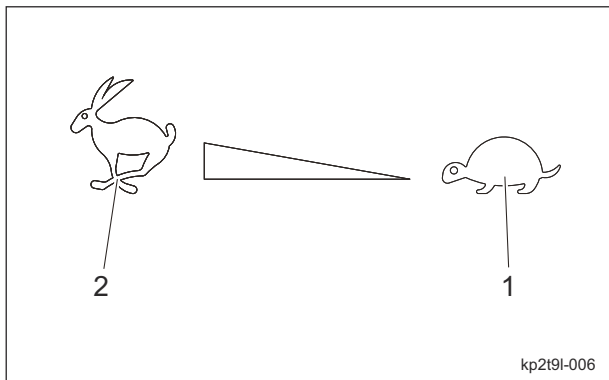

Engine Rotation Mark\_001

1	Low speed
2	High speed

## Key Switch Mark

Key switch mark

This indicates the key switch positions.

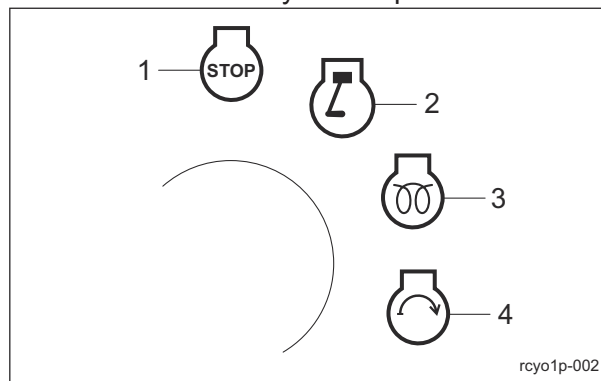

Key Switch Mark\_001

1	OFF
2	ON
3	GLOW
4	START

## Mower Unit Up/Down Decal

K4203001520

Decal, lifting units

This indicates up-down of the mower unit.

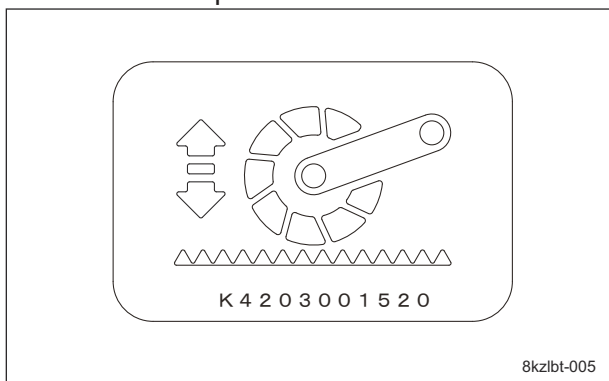

Mower Unit Up/Down Decal\_001

## Mower Unit Up-Switch (with Reel Excess Discharge System) Mark

Mower unit up-switch (with reel excess discharge system) mark

This indicates mower unit up-switch and reel excess discharge system.

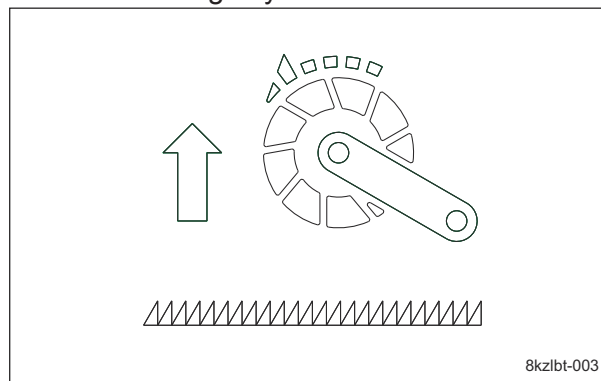

Mower Unit Up-Switch (with Reel Excess Discharge System) Mark\_001

## 2WD/3WD Changeover Decal

Note:  
Depending on the specifications, this function may not be available.  
K4203001620  
Decal, shifting 2WD/3WD  
This indicates 2WD/3WD changeover.

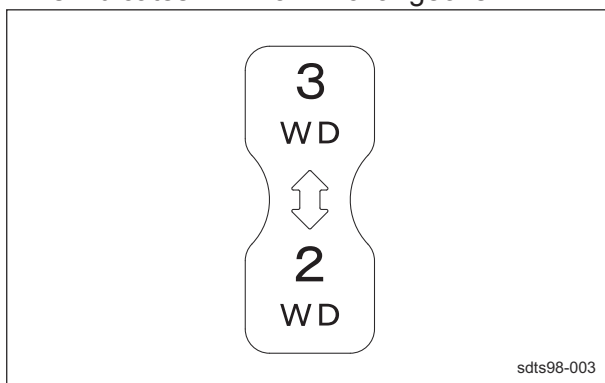

2WD/3WD Changeover Decal\_001

## Light Switch Mark

Note:  
Depending on the specifications, this function may not be available.  
K4203001610  
DECAL, LIGHT SWITCH  
It illustrates ON/OFF of the light.

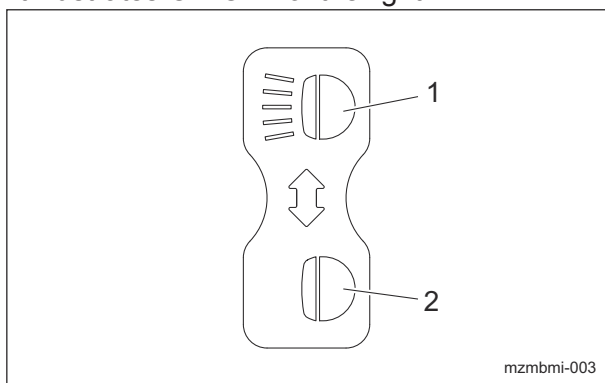

Light Switch Mark\_001

1	ON
2	OFF

## FORWARD Decal

K4203001430  
Decal, FORWARD  
This indicates forward travel.



FORWARD Decal\_001

## BACKWARD Decal

K4203001440  
Decal, BACKWARD  
This indicates backward travel.



BACKWARD Decal\_001

# Product Overview

## Position Decal

LM315GC1418Z0

Decal, position

This indicates changeover of High/Low speed of reel cutter rotation and back lapping rotation.

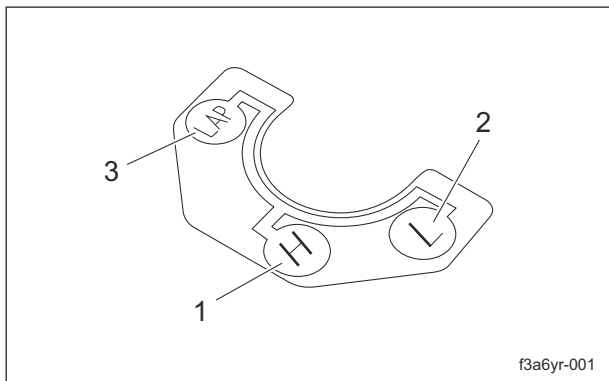

Position Decal\_001

1	High speed
2	Low speed
3	Back lapping

## Mower Unit Reel Rotation Changeover Decal

K4203001550

Sticker, rotating direction

This indicates changeover of normal rotation, neutral and reverse rotation of mower unit reel cutter.

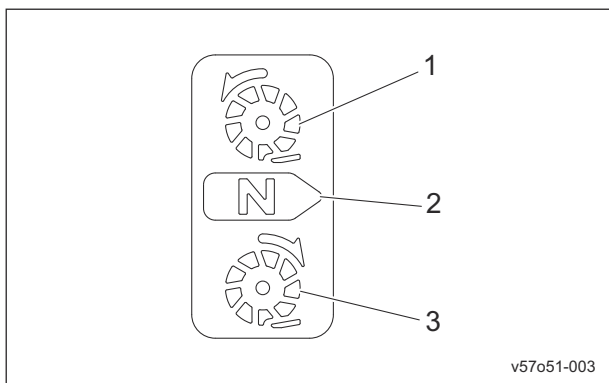

Mower Unit Reel Rotation Changeover Decal\_001

1	Normal rotation (cutting rotation)
2	Neutral
3	Reverse rotation (back lapping rotation)

# Description of Functions

---

<b>Light Switch</b> .....	<b>Page 4-2</b>
<b>Throttle Lever</b> .....	<b>Page 4-2</b>
<b>Mower Pedal</b> .....	<b>Page 4-2</b>
<b>Joystick</b> .....	<b>Page 4-3</b>
<b>Mower Unit Up Switch</b> .....	<b>Page 4-3</b>
Up Switch (with Reel Excess Discharge System) .....	Page 4-3
<b>2WD/3WD Selector Switch</b> .....	<b>Page 4-4</b>
<b>Reel Rotation Switch</b> .....	<b>Page 4-5</b>
<b>Reel Reverse Lever</b> .....	<b>Page 4-5</b>
<b>Transmission Selector Lever</b> .....	<b>Page 4-6</b>
<b>Traveling Pedal</b> .....	<b>Page 4-6</b>
<b>Parking Brake Lever</b> .....	<b>Page 4-7</b>
<b>Broom Holder</b> .....	<b>Page 4-7</b>
<b>Swisher Holder</b> .....	<b>Page 4-7</b>
<b>Instruments on The Operation</b>	
<b>Panel</b> .....	<b>Page 4-8</b>
Hour Meter .....	Page 4-8
Water Temperature Gauge .....	Page 4-8
Pilot Lamps .....	Page 4-8
<b>Fuel Gauge</b> .....	<b>Page 4-9</b>
<b>Safety Device</b> .....	<b>Page 4-9</b>
Interlock System .....	Page 4-9
<b>Warning Mechanisms</b> .....	<b>Page 4-10</b>
Warning Buzzer .....	Page 4-10

# Description of Functions

## Light Switch

**Note:**

Depending on the specifications, this function may not be available.

The light switch is located in the operation panel.

Flip the switch up to turn the light on, and down to turn the light off.

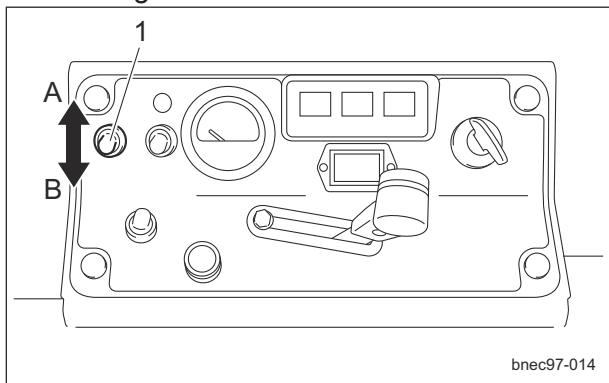

Light Switch\_001

1	Light switch
A	ON
B	OFF

## Throttle Lever

The throttle lever is located in the operation panel and enables you to adjust the engine rpm. Move the throttle lever toward the "High speed" to increase the engine rpm, and toward the "Low speed" to reduce the rpm.

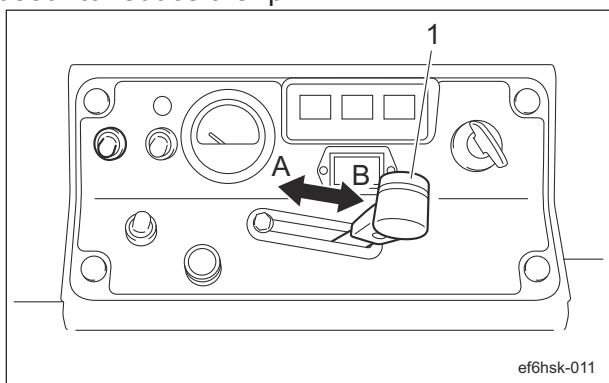

Throttle Lever\_001

1	Throttle lever
A	High speed
B	Low speed

## Mower Pedal

**Caution**

Do not keep depressing the mower pedal after an operation. It may cause malfunction.

**Important**

Even if the reel rotation switch is set to the "Rotation" position, when the mower units are raised, the reel cutters (cutting cylinders) stop rotating.

**Important**

Operation of the mower pedal cannot raise the mower units to the highest position. When traveling, keep pressing the up switch to raise the mower units to the highest position.

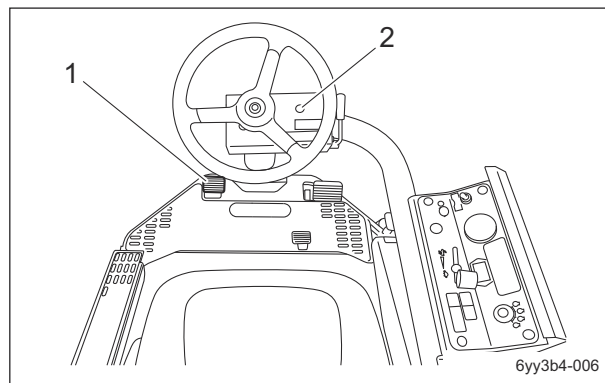

Mower Pedal\_001

1	Mower pedal
2	Green LED

The mower pedal is located on the left of the foot area in front of the driver's seat. Depressing the pedal switches the mower units between the up and down positions. When it is switched to the down position, the green LED on the steering column lights up. The Up/Down speed of the mower unit is affected by the engine rotation speed. When the engine rotation is at low speed, the Up/Down speed is at low as well.

# Description of Functions

## Joystick

Note:  
Depending on the specifications, this function may not be available.

### Important

Even if the reel rotation switch is set to the "Rotation" position, when the mower units are raised, the reel cutters (cutting cylinders) stop rotating.

### Important

Operation of the joystick cannot raise the mower units to the highest position. When traveling, keep pressing the up switch to raise the mower units to the highest position.

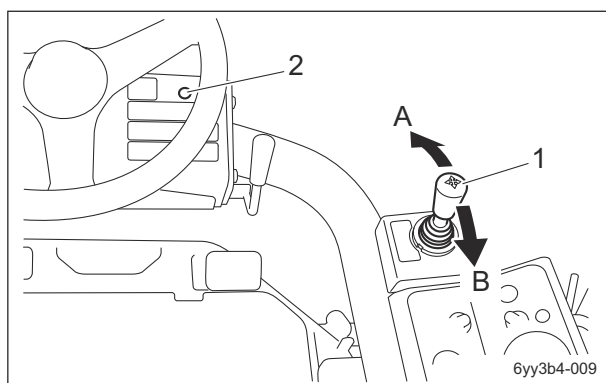

Joystick\_001

1	Joystick
2	Green LED lamp
A	Down
B	Up

Tilting the joystick back and forth switches the mower units between the up and down positions. Only while the joystick tilted to the "Down" position, the green LED on the steering column lights up. The Up/Down speed of the mower unit is affected by the engine rotation speed. When the engine rotation is at low speed, the Up/Down speed is at low as well.

## Mower Unit Up Switch

### Up Switch (with Reel Excess Discharge System)

#### Warning

The reel cutter rotates while holding down the up switch when the reel rotation switch is set to the "Rotation" position. Set the reel rotation switch to the "Stop" position except during mowing or backlapping and using reel excess discharge system.

#### Warning

The reel cutter rotates when using reel excess discharge system. Keep hands and feet away from moving parts.

#### Caution

Before using reel excess discharge system, make sure that there are no people around the machine.

#### Important

Do not press the up switch when the mower unit is at lowered position. Otherwise, the harness will get damaged.

#### Important

The reel cutter keeps rotating even if the mower unit raised to the highest position while holding down the up-switch.

- Up Switch  
The up switch is located in the operation panel. If the height of the mower unit is not sufficient for traveling etc, set the reel rotation switch to the "Stop" position and keep pressing the up switch to operate the magnetic valve to raise the mower unit to the highest position.

# Description of Functions

- Reel excess discharge system  
 Reel excess discharge system is the function to remove clippings inside the reel cutter by rotating the reel cutter with the up switch on the condition that the mower unit raised and the reel rotation switch set to the "Rotation" position.  
 With this function, falling of lumps of clippings can be prevented during mowing operation and the time of washing the vehicle can be shortened.

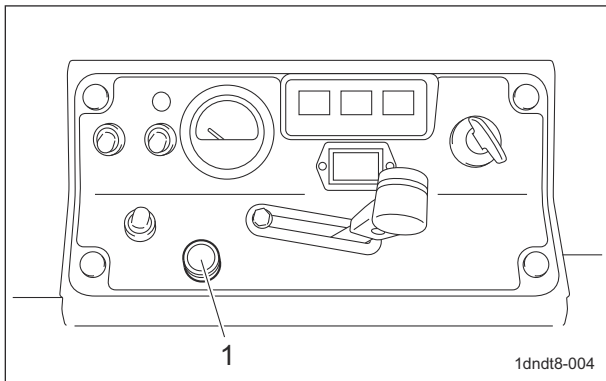

Up Switch (with Reel Excess Discharge System)\_001

1	Up Switch(with reel excess discharge system)
---	--

## 2WD/3WD Selector Switch

**Caution**

In case of 2WD/3WD model, travel in 2WD mode since it is dangerous to travel on steep downward slopes, wet road surface or downward slopes of wet lawn in 3WD mode. Rear tire going into a skid may cause loss of traveling control.

**Important**

When the reel rotation switch is set to the "Rotation" position, regardless of the position of the 2WD/3WD selector switch, 3WD is selected.  
 When the traveling mode is switched to 3WD, the red LED in front of the 2WD/3WD selector switch lights up.

**Important**

When switching between 2WD and 3WD operation, make sure to stop the machine completely. Otherwise, the hydraulic system will malfunction.

**Note:**

Depending on the specifications, this function may not be available.

The 2WD/3WD selector switch is located in the operation panel.

Flip the switch to the "2WD" position to select 2WD mode, and flip it to the "3WD" position to select 3WD mode.

When the traveling mode is switched to 3WD, the red LED above the 2WD/3WD selector switch lights up.

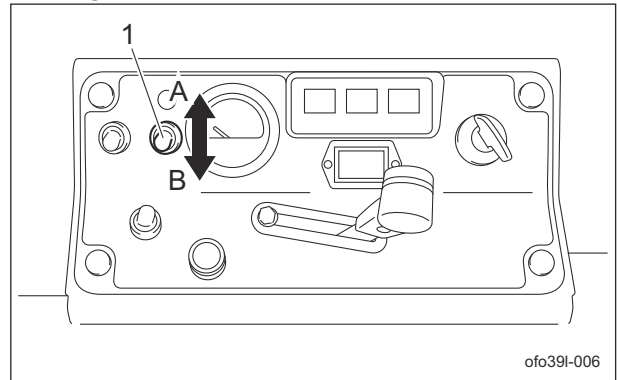

2WD/3WD Selector Switch\_001

1	2WD/3WD selector switch
A	3WD
B	2WD

# Description of Functions

## Reel Rotation Switch

**Warning**

The reel cutter rotates while holding down the up switch when the reel rotation switch is set to the "Rotation" position.  
Set the reel rotation switch to the "Stop" position except during mowing or backlapping and using reel excess discharge system.

**Caution**

In case of 2WD/3WD model, travel in 2WD mode since it is dangerous to travel on steep downward slopes, wet road surface or downward slopes of wet lawn in 3WD mode. Rear tire going into a skid may cause loss of traveling control.

**Important**

In case of 2WD/3WD model, whenever the reel rotation switch is set to the "Rotation" position, the drive mode is put into 3WD regardless of the position of the 2WD/3WD selector switch.

The reel rotation switch is located in the operation panel. Setting the switch to the "Rotation" position rotates the reel, and to the "Stop" position stops the reel.

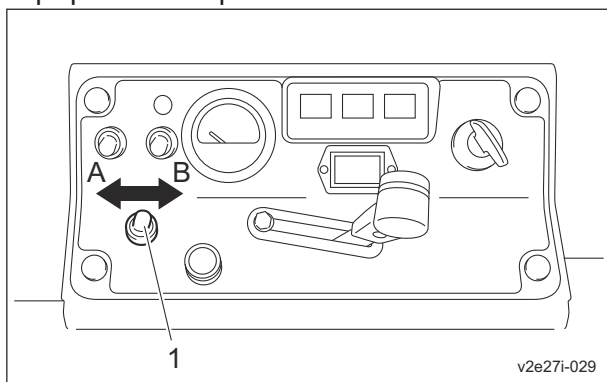

Reel Rotation Switch\_001

1	Reel rotation switch
A	Rotate
B	Stop

When the reel rotation switch is set to the "Rotation" position, the reel cutters (cutting cylinders) will rotate or stop in sync with the up and down motion of the mower units. When the mower units are lowered, the reel cutters (cutting cylinders) rotate, and when the mower units are raised, they stop.

1. When the mower units are lowered, the sensor activates the electromagnetic clutch, and the reel cutters (cutting cylinders) start rotating by means of the flexible wire.
2. When the mower units are raised, even if the reel rotation switch is set to the "Rotation" position, the sensor does not activate the electromagnetic clutch, and the reel cutters (cutting cylinders) do not rotate.

## Reel Reverse Lever

**Important**

Operate the reel reverse lever while the rotation of the reel cutter (cutting cylinder) is stopped, and adjust it to the position suitable for your work.

The reel reverse lever is located at the upper part of the gear case of the mower unit. If you set the lever to Normal, it starts cutting rotation, set to Reverse for back lapping rotation and Neutral for free rotation.

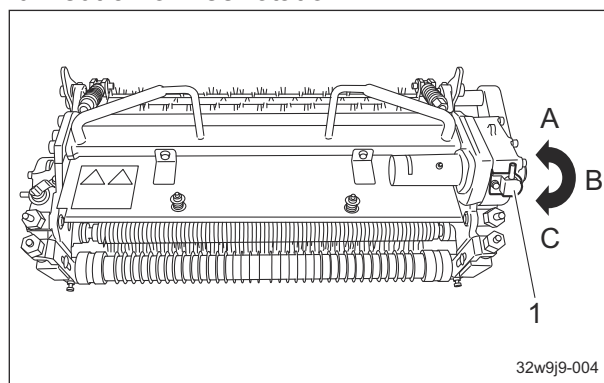

Reel Reverse Lever\_001

1	Reel reverse lever
A	Normal rotation
B	Neutral
C	Reverse rotation

# Description of Functions

## Transmission Selector Lever

**Warning**

Be sure to stop the engine before and during shifting the transmission selector. Otherwise, your hands may get caught in the belt.

**Important**

The transmission selector lever should be operated while the engine rotation is stopped, and adjusted to the position suitable for your work.

**Important**

For the LM315GC (for fields), normally cut with the lever set to the "Low speed" position.

The transmission selector lever is located at the upper part of the transmission, behind the driver's seat. When the lever is shifted to the "High speed" position the reel cutters (cutting cylinders) rotate fast; on "Low speed" they rotate slowly; on "Back lapping" they rotate more slowly, at a suitable speed for back lapping.

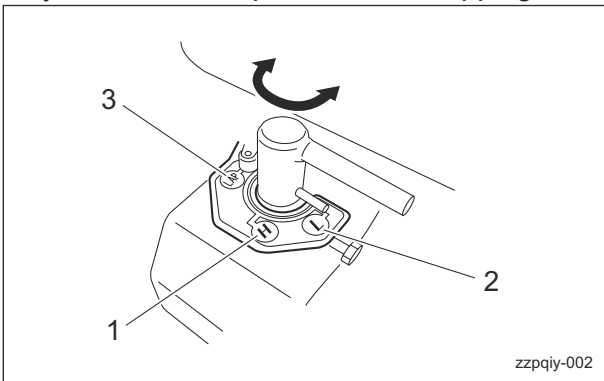

Transmission Selector Lever\_001

1	High speed
2	Low speed
3	Back lapping

**1. High speed (H)**

The reel cutters (cutting cylinders) rotate faster, and the clip pitch (cutting interval) becomes shorter.

This is suitable for the work at a good turf condition.

**2. Low speed (L)**

The reel cutter (cutting cylinder) rotates slower compared to when it is at the "High speed" position and the clip pitch becomes longer.

This is suitable for the work at the turf condition not so good.

**3. Back lapping (LAP)**

The reel cutter (cutting cylinder) rotates in a speed suitable for the back lapping and its maintainability increases. (The rotation direction is not changed, so use the reel reverse lever of the mower unit to reverse the rotation).

## Traveling Pedal

**Caution**

When the machine is traveling at a high speed, it will not stop immediately after you take your foot off the traveling pedal.

**Important**

When the reel rotation switch is turned to the "Rotation" position the working speed is limited by the pedal stopper.

The traveling pedals are located in the right foot area and control forward and reverse operation of the machine.

When the forward pedal (front side) is depressed, the machine travels forward. When the reverse pedal (rear side) is depressed, the machine travels backward.

The speed changes in accordance with how much the pedal is depressed.

When you take your foot off the pedal, the machine stops automatically.

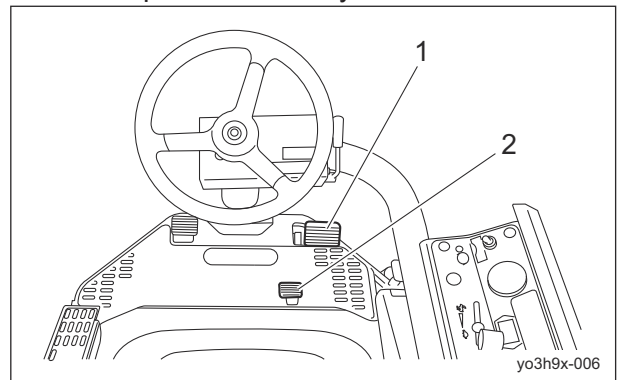

Traveling Pedal\_001

# Description of Functions

1	Forward pedal
2	Reverse pedal

## Parking Brake Lever

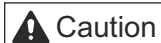

**Caution**

Never park the machine on a slope.

**Important**

Be sure to release the parking brake before driving. Otherwise, it will cause the malfunction of the brake or hydraulic system.

The parking brake lever is located at the left of the driver's seat.

To park the machine, pull the parking brake lever completely.

To release the parking brake, press the push button while lowering the parking brake lever all the way to its resting position.

If the traveling pedal is depressed while the parking brake is applied, a buzzer will sound. (intermittent tone)

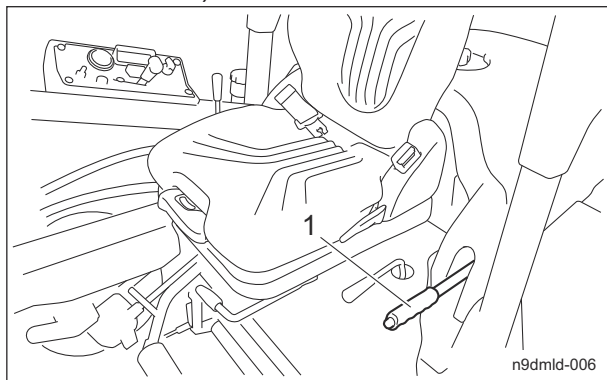

Parking Brake Lever\_001

1	Parking brake lever
---	---------------------

## Broom Holder

Note:

Depending on the specifications, this function may not be available.

Broom can be stored in this holder for transport.

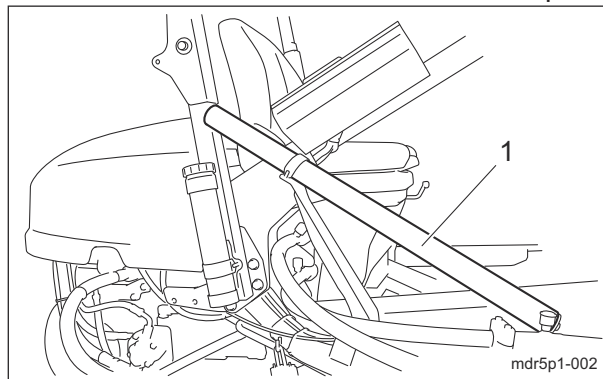

Broom Holder\_001

1	Broom holder
---	--------------

## Swisher Holder

Note:

Depending on the specifications, this function may not be available.

Swisher pole can be stored in this holder for transport.

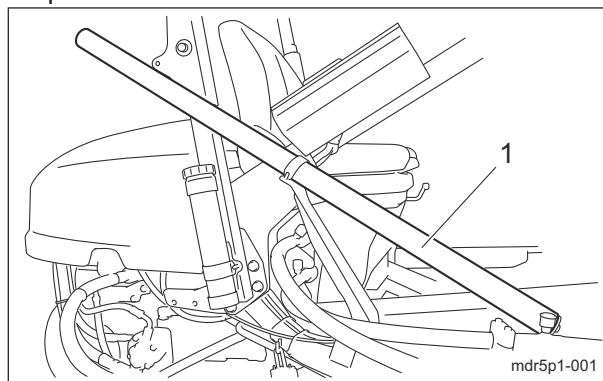

Swisher Holder\_001

1	Swisher holder
---	----------------

# Description of Functions

## Instruments on The Operation Panel

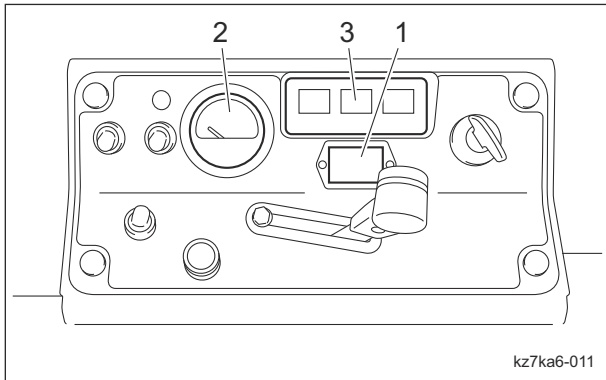

Instruments on The Operation Panel\_001

1	Hour meter
2	Water temperature gauge
3	Pilot lamp

### Hour Meter

The hour meter indicates the accumulated operation time of the engine.

The number in red figures on a white background is incremented every thirty-six seconds.

The number in white figures on a black background is incremented every hour.  
1/100 wheel ... red figures on a white background

Hour wheel ... white figures on a black background

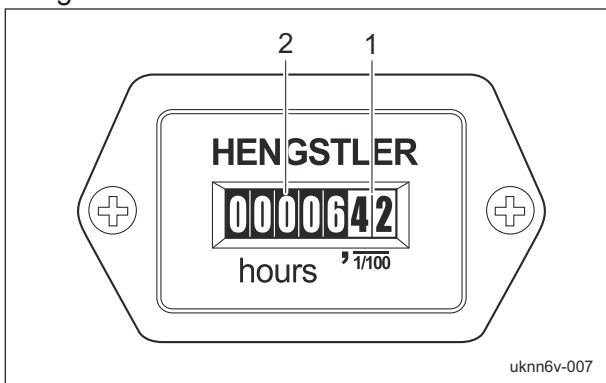

Hour Meter\_001

1	1/100 wheel
2	Hour wheel

### Water Temperature Gauge

This instrument indicates the water temperature inside the engine.

If the water temperature gauge indicates a level close to "H" during operation, the machine is overheated.

Remove the load from the engine, idle the machine for five minutes, stop the engine, and then inspect the machine and perform any necessary maintenance.

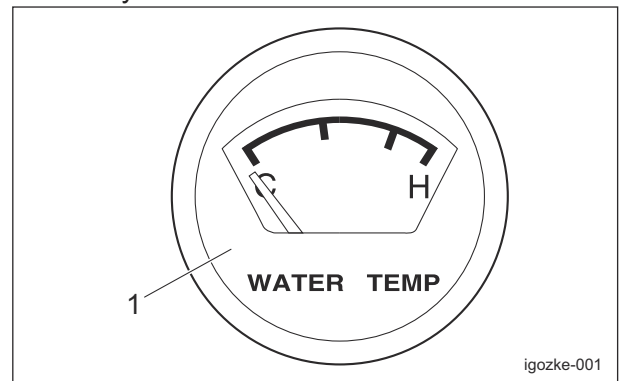

Water Temperature Gauge\_001

1	Water temperature gauge
---	-------------------------

### Pilot Lamps

#### Charge Lamp

The charge lamp is the left pilot lamp located in the operation panel.

It turns on when the ignition key is set to the "ON" position before the engine starts. It turns off when the engine starts and the alternator starts operating properly.

If this lamp illuminates while you are operating the machine, stop the engine immediately, and then inspect the machine and perform any necessary maintenance.

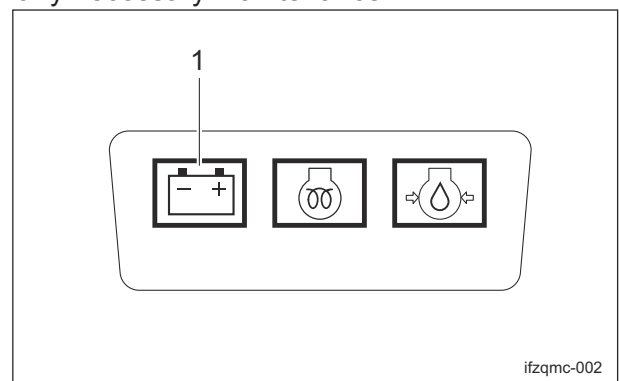

Charge Lamp\_001

1	Charge lamp
---	-------------

# Description of Functions

## Thermo-Start Lamp

The thermo-start lamp is the middle pilot lamp located in the operation panel.

When the ignition key is set to the "GLOW" position, it illuminates as the glow plug generates heat.

Illumination of the thermo-start lamp is controlled by the glow lamp timer, and the lamp is turned off after a specified amount of time passes.

The duration of illumination indicates an approximate period of time required for warm-up, and has been fixed at five seconds.

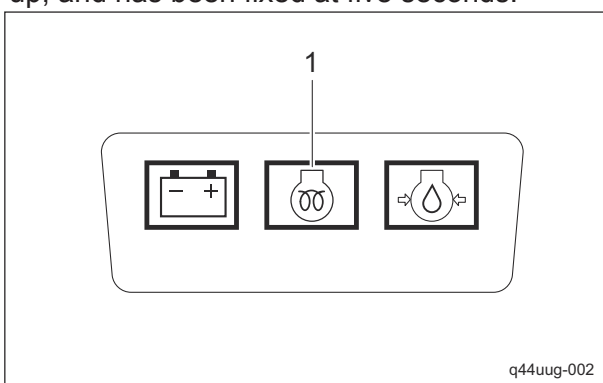

Thermo-Start Lamp\_001

1	Thermo-start lamp
---	-------------------

## Oil Pressure Lamp

The oil pressure lamp is the right pilot lamp located in the operation panel.

It turns on when the ignition key is set to the "ON" position before the engine starts. It turns off when the engine starts and engine oil pressure is generated properly.

If this lamp illuminates while you are operating the machine, stop the engine immediately, and then inspect the machine and perform any necessary maintenance.

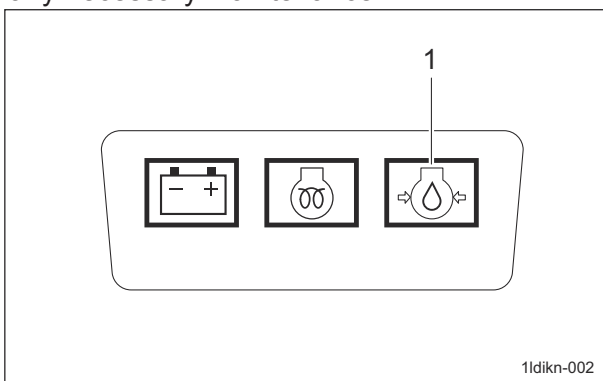

Oil Pressure Lamp\_001

1	Oil pressure lamp
---	-------------------

## Fuel Gauge

The fuel gauge is located on the fuel tank.

This instrument indicates the quantity of fuel inside the fuel tank.

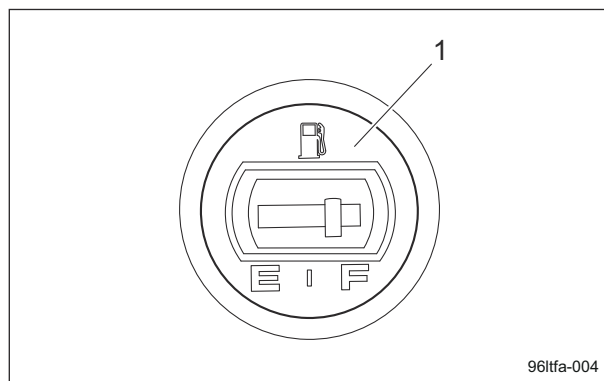

Fuel Gauge\_001

1	Fuel gauge
---	------------

## Safety Device

### Interlock System

This machine features a safety device for starting/stopping the engine.

- As for starting the engine, the safety device prevents the engine from starting unless it meets each of the following four conditions.
  - An operator is sitting on the seat.
  - The parking brake is applied.
  - The reel rotation switch is set to the "Stop" position.
  - The traveling pedal is set to the neutral position.
- In the event the operator leaves the seat with the parking brake applied and the engine running, the safety device will be activated and will stop the engine under any of the following conditions:
  - The operator leaves the seat without applying the parking brake.
  - The operator leaves the seat while the reel cutter (cutting cylinder) is positively rotating.
  - The traveling pedal is operated after the parking brake is applied and the operator leaves the seat.

# Description of Functions

---

## Warning Mechanisms

### Warning Buzzer

1. Overheat warning buzzer

If the water temperature inside the engine exceeds 105 degrees Celsius, a buzzer will sound. (intermittent tone)

When the buzzer sounds, stop the engine immediately, and then inspect the machine and perform any necessary maintenance.

2. Hydraulic oil level warning buzzer

If the oil level in the hydraulic tank decreases by approximately 1.2 dm<sup>3</sup> (1.2 L) from the specified level, a buzzer will sound.

(intermittent tone)

When the buzzer sounds, stop the engine immediately, and then inspect the machine and perform any necessary maintenance.

3. Warning buzzer for traveling with brake applied

If the traveling pedal is depressed while the parking brake is applied, a buzzer will sound. (intermittent tone)

When the buzzer sounds, release the parking brake.

# Handling Instructions

<b>Operations Before Service</b> .....	<b>Page 5-2</b>	<b>Start/Stop of Engine</b> .....	<b>Page 5-17</b>
Opening and Closing of Hood .....	Page 5-2	Procedure to Start Engine .....	Page 5-17
Opening and Closing of Underseat Cover .....	Page 5-2	Procedure to Stop Engine .....	Page 5-18
<b>Inspection and Cleaning</b> .....	<b>Page 5-3</b>	<b>Parking and Stopping</b> .....	<b>Page 5-19</b>
Reel Cutter (Cutting Cylinder) and Bed Knife (Bottom Blade) .....	Page 5-3	Leaving The Machine .....	Page 5-19
Cover .....	Page 5-3	<b>Move</b> .....	<b>Page 5-19</b>
Roller .....	Page 5-3	Traveling Procedure .....	Page 5-19
Groomer .....	Page 5-4	<b>Cutting Work</b> .....	<b>Page 5-20</b>
Brush .....	Page 5-4	Cutting Work .....	Page 5-20
CR brush .....	Page 5-4	Reel Excess Discharge System .....	Page 5-20
Scraper .....	Page 5-4	Removing Grass Catcher .....	Page 5-21
Radiator Cover .....	Page 5-4	<b>Transporting</b> .....	<b>Page 5-21</b>
Dustproof Net .....	Page 5-4	Transporting Procedure .....	Page 5-21
Radiator .....	Page 5-5		
Coolant .....	Page 5-6		
Hydraulic Oil .....	Page 5-7		
Hydraulic Hoses .....	Page 5-8		
Air Cleaner .....	Page 5-8		
Battery .....	Page 5-9		
Electrical Wiring .....	Page 5-11		
Tire .....	Page 5-11		
Brake .....	Page 5-11		
Belt .....	Page 5-11		
Wire .....	Page 5-11		
Safety Device .....	Page 5-11		
Around The Engine .....	Page 5-12		
Engine Oil .....	Page 5-12		
Fuel .....	Page 5-13		
Fuel Filter .....	Page 5-15		
Liquid Leakage .....	Page 5-15		
Bolts and Nuts .....	Page 5-15		
Grass Catcher .....	Page 5-15		
Mower Unit .....	Page 5-16		
<b>Adjustment before Work</b> .....	<b>Page 5-16</b>		
Adjustment of Seat Position .....	Page 5-16		
Adjustment of Armrest Position .....	Page 5-16		
Adjustment of Steering Wheel Position .....	Page 5-17		

# Handling Instructions

## Operations Before Service

The following sections describe the preparatory works required before performing the services including inspection, adjustment, cleaning, maintenance and repair.

### Opening and Closing of Hood

**Caution**  
Do not open the hood in strong winds.

**Caution**  
Be careful not to pinch your fingers when you open or close the hood.

1. Remove the bolt.
2. Lift up the hood.
3. Make sure that the hood will not close, and then remove your hands.

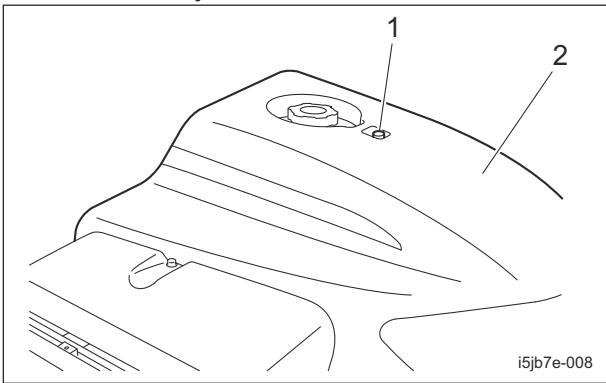

Opening and Closing of Hood\_001

1	Bolt
2	Hood

4. When closing the hood, do the operation slowly.
5. Press the hood lightly and lock it with the bolt.

### Opening and Closing of Underseat Cover

**Caution**  
Be careful not to pinch your fingers when you open or close the underseat cover.

1. Remove the grass catcher located at the center.  
"Removing Grass Catcher" (Page 5-21)

2. Adjust the steering wheel arm to the lowest position.  
"Adjustment of Steering Wheel Position" (Page 5-17)
3. Slide the seat forward and rotate the lock lever 90 degrees anticlockwise.

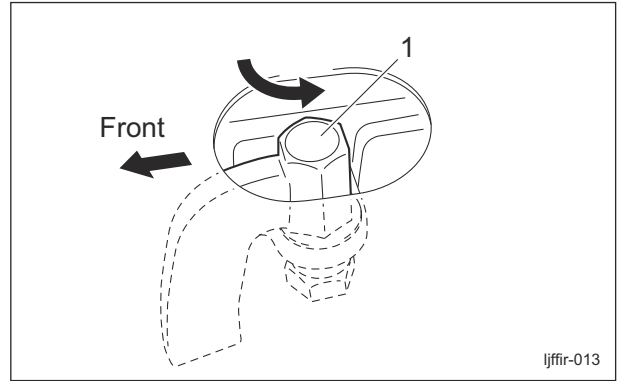

Opening and Closing of Underseat Cover\_001

1	Lock lever
---	------------

4. Pull up the forward tilt angle adjustment lever and lift up the underseat cover together with the seat.

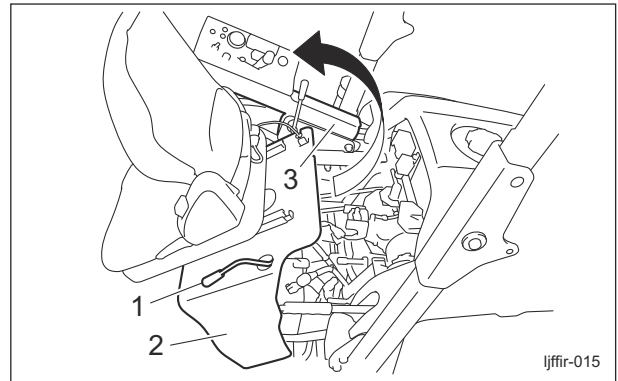

Opening and Closing of Underseat Cover\_002

1	Forward tilt angle adjustment lever
2	Underseat cover
3	Steering wheel arm

5. When closing the underseat cover, do it slowly and be sure to use the forward tilt angle adjustment lever to fix it securely.

# Handling Instructions

6. Rotate the lock lever 90 degrees clockwise to fix the underseat cover.

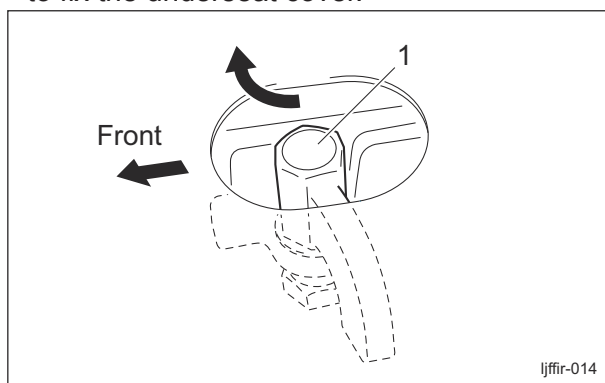

Opening and Closing of Underseat Cover\_003

1 Lock lever

## Inspection and Cleaning

Inspect and clean the machine with the goals of the followings.

- Accident prevention
- Failure prevention
- Performance retention

Make efforts for early detection of the machine failure and prevention of the sudden occurrence of trouble.

Perform maintenance and repair works immediately if any abnormality is found in the machine.

### Reel Cutter (Cutting Cylinder) and Bed Knife (Bottom Blade)

Inspection of Reel Cutter (Cutting Cylinder) and Bed Knife (Bottom Blade)

#### **! Caution**

Wear gloves when touching edged tools to avoid cutting your hands.

1. Check to see whether or not the edge of the reel cutter (cutting cylinder) and the bed knife (bottom blade) are too blunt to cut.
2. Make sure that the reel cutter (cutting cylinder) and the bed knife (bottom blade) are not cracked.
3. Check to see how much the reel cutter (cutting cylinder) and the bed knife (bottom blade) are worn.
4. Make sure that the reel cutter (cutting cylinder) and the bed knife (bottom blade) have not changed color due to heat from grinding.

5. Check to see whether or not the second edge face (relief) remains at the point of reel cutter (cutting cylinder).
6. Make sure that the welding between the reel cutter (cutting cylinder) and the disc has not come off.

## Cover

Inspection of Covers

#### **! Warning**

If you have removed the covers during inspection, be sure to securely install them in their original positions.

If a cover remains removed, the operator may come into contact with rotating parts or belts and foreign objects may fly off, possibly resulting in injuries.

1. Make sure that there is no wear or deterioration of the reel cover and all other covers.
2. Make sure that there is no damage to the reel cover and all other covers.
3. Make sure that there is no interference with moving parts due to deformation of the reel cover and all other covers.
4. Make sure that the reel cover and all other covers are installed in their appropriate positions.

## Roller

Inspection of Rollers

1. Make sure that there is no abrasion nor adhesion of the roller.
2. Make sure that there is no wear of the roller shaft.
3. Make sure that there is no wear nor damage of the oil seal.
4. Make sure that there is no wear nor rust of the bearing.
5. Make sure that there is no play in the roller shaft.

# Handling Instructions

---

## Groomer

### Inspection of Groomer

**Note:**

Depending on the specifications, this function may not be available.

 **Caution**

Wear gloves when touching edged tools to avoid cutting your hands.

1. Make sure that the vertical blades are not cracked.
2. Check how much the vertical blades are worn.
3. Make sure that the shaft is not worn nor bent.
4. Make sure that there is no wear nor rust of the bearing.
5. Make sure that there is no play in the groomer shaft.

## Brush

### Inspection of Brush

**Note:**

Depending on the specifications, this function may not be available.

1. Make sure that there is no abrasion nor adhesion of the brush.
2. Make sure that there is no wear of the brush shaft.
3. Make sure that there is no abnormality in the brush.
4. Make sure that there is no wear nor rust of the bearings.
5. Make sure that there is no play in the brush shaft.

## CR brush

### Inspection of CR Brush

**Note:**

Depending on the specifications, this function may not be available.

1. Make sure that there is no abrasion nor adhesion of the brush.
2. Make sure that there is no wear of the brush shaft.
3. Make sure that there is no abnormality in the brush.

4. Make sure that there is no play in the fit of the bearing and the housing.
5. Make sure that there is no play in the brush shaft.

## Scraper

### Inspection of Front Scraper

**Note:**

Depending on the specifications, this function may not be available.

1. Make sure that there is no damage nor deformation of the scraper.
2. Make sure that there is no contact between the scraper and roller.

### Inspection of Rear Scraper (Wire Type)

**Note:**

Depending on the specifications, this function may not be available.

1. Make sure that there are no breaks or sagging in the scraper (wire).
2. Make sure that there is no contact between the scraper and roller.

## Radiator Cover

### Inspection of Radiator Cover

1. Make sure that there is no damage to the radiator cover.
2. Make sure that the radiator cover is not contaminated.

## Dustproof Net

### Inspection of Dust-Proof Mesh

1. Make sure that there is no damage to the dust-proof mesh.
2. Make sure that the dust-proof mesh is not contaminated.

# Handling Instructions

## Cleaning of Dust-Proof Mesh

**Important**

An unclean dust-proof mesh may cause overheating or damage to the engine. It may also cause malfunction of the hydraulic system.

If the dust-proof mesh has been contaminated with dust, be sure to clean it. Especially, after operating the machine in a dusty environment, it is important to remove dust as soon as possible.

1. Pull up the dust-proof mesh.

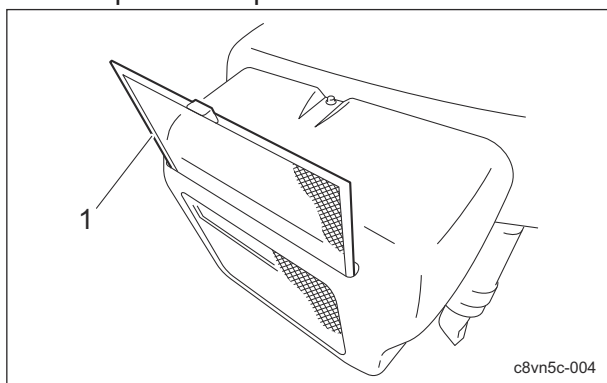

Cleaning of Dust-Proof Mesh\_001

1	Dust-proof mesh
---	-----------------

2. Carefully clean the front and back of the dust-proof mesh with water or compressed air.

## Radiator

### Inspection of Radiator

1. Make sure that there is no damage to the radiator.
2. Make sure that the radiator is not contaminated.

### Cleaning of Radiator

**Important**

An unclean radiator cover may cause overheating or damage to the engine. It may also cause malfunction of the hydraulic system.

**Important**

Do not use solid objects, such as a spatula or screwdriver, or high-pressure water to clean the radiator or oil cooler. Otherwise, special fins or tubes may be damaged, possibly resulting in reduced cooling performance or coolant leakage.

If the radiator has been contaminated with dust, be sure to clean it. Especially, after operating the machine in a dusty environment, it is important to remove dust as soon as possible.

1. Remove the bolt.
2. Open the radiator cover.
3. Pull up the dust-proof mesh upward and remove it.

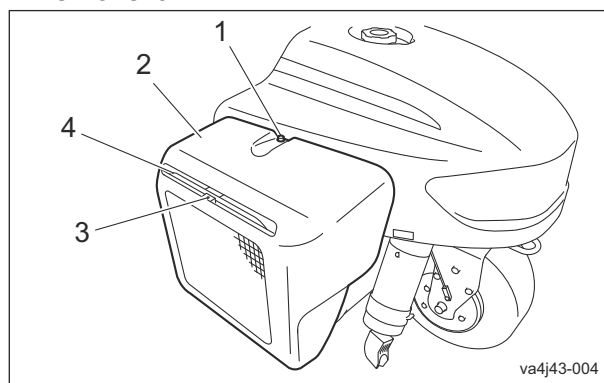

Cleaning of Radiator\_001

1	Bolt
2	Radiator cover
3	Dust-proof mesh
4	Radiator

4. Carefully clean the front and back of the radiator with water or compressed air.

# Handling Instructions

## Coolant

### Inspection of Coolant

**Caution**

Do not touch the radiator or coolant during engine operation or right after the engine has been turned off. Otherwise, you may get burned due to high temperatures.

**Caution**

Inspection should take place after the engine has well cooled down.

Make sure that the coolant level in the reserve tank is between "FULL" and "LOW." When the coolant level is lower than the "LOW" mark, fill the tank with clean water.

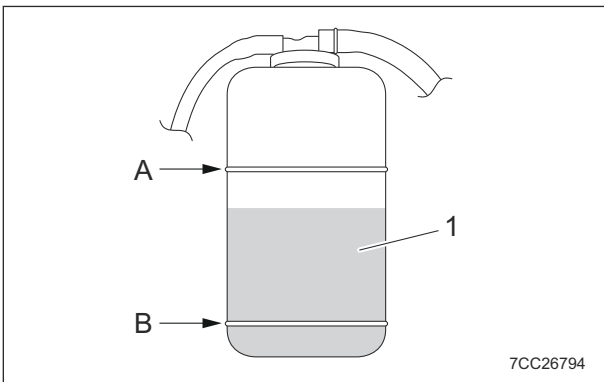

Inspection of Coolant\_001

1	Reserve tank
2	FULL
3	LOW

### Coolant Supply

**Caution**

Do not touch the radiator or coolant during engine operation or right after the engine has been turned off. Otherwise, you may get burned due to high temperatures. After the radiator has well cooled down, open the radiator cap.

**Caution**

Supply coolant after the engine has well cooled down.

**Caution**

The radiator cap is pressurized. If you remove the radiator cap while the engine is overheated, hot steam will burst out, possibly resulting in burns. Make sure that the water temperature and pressure are reduced, and then grab the cap with a thick cloth and gradually open the cap.

**Important**

When you supply coolant, be sure to use clean water, such as tap water.

**Important**

Tightly close the radiator cap. If the cap is loose or incorrectly installed, water will leak and the engine will be damaged due to overheating.

1. If the coolant level in the reserve tank is lower than the "LOW" mark, open the reserve tank cap and fill the tank with clean water up to the "FULL" mark.

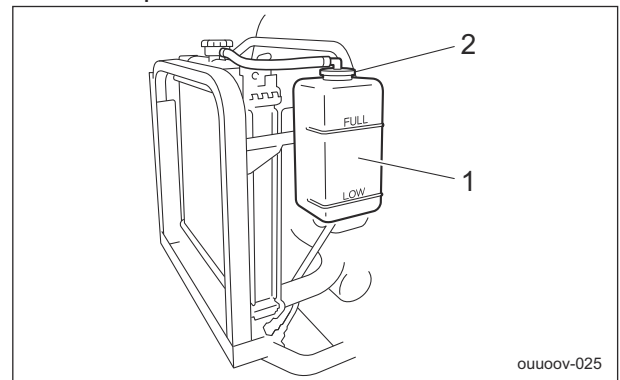

Coolant Supply\_001

1	Reserve tank
2	Reserve tank cap

2. If no coolant is in the reserve tank, follow the steps below to fill the tank with clean water.
  - [1] Open the radiator cap, and then supply clean water up to the opening.
  - [2] Open the reserve tank cap, and then supply clean water up to the "FULL" mark.

# Handling Instructions

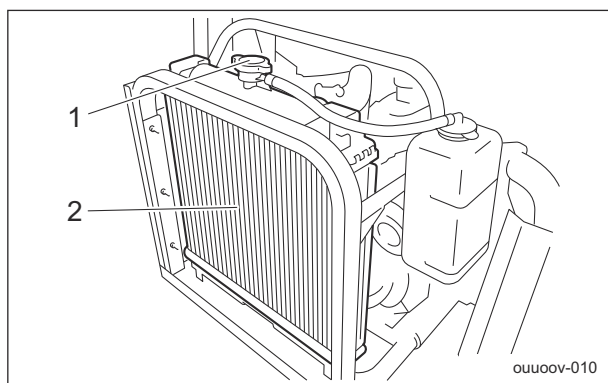

Coolant Supply\_002

1	Radiator cap
2	Radiator

## Hydraulic Oil

### Inspection of Hydraulic Oil

The oil gauge is on the side of the hydraulic tank.

1. Lower the mower units and maintain that position on a level surface.
2. Make sure that the oil level is at the middle of the oil gauge.

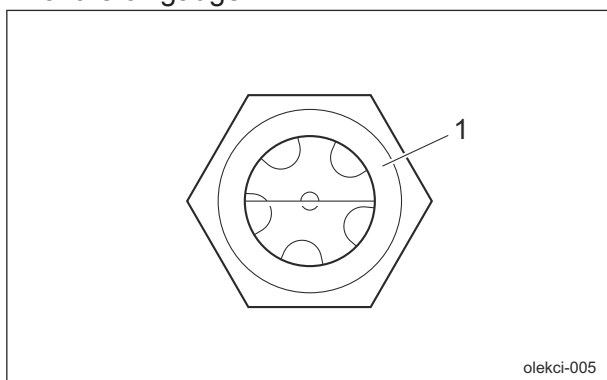

Inspection of Hydraulic Oil\_001

1	Oil gauge
---	-----------

3. Check underneath the machine for oil leakage.

### Hydraulic Oil Supply

#### Important

Do not mix different types of oil.

#### Important

Use Shell Tellus S2M46 (or equivalent) as hydraulic oil.  
In case of an equivalent, consult Characteristics of Hydraulic Oil and use hydraulic oil whose characteristics are superior to those of the specific hydraulic oil. Especially regarding kinematic viscosity and viscosity index, use of hydraulic oil whose figures are less than those of the specified hydraulic oil will cause a malfunction in the hydraulic circuit.

#### Note:

#### Characteristics of Hydraulic Oil

Specified Hydraulic Oil		Shell Tellus S2M46
ISO Viscosity Grade		ISO VG46
Density	15 °C (59 °F)	0.873 g/cm <sup>3</sup> (0.0315 lb/in <sup>3</sup> )
API Gravity		30.6
Flash Point (Open Cup)		230 °C (446 °F)
Pour Point		-30 °C (-22 °F)
Kinematic Viscosity	40 °C (104 °F)	46 mm <sup>2</sup> /s (46 cSt)
	100 °C (212 °F)	7 mm <sup>2</sup> /s (7 cSt)
Viscosity Index		109

If the hydraulic oil level is low, follow the steps below to supply oil.

1. Lower the mower unit on a level surface, and stop the engine.
2. Open the hood.
3. Open the tank cap.
4. Supply the hydraulic oil from the fill port until the oil level reaches the middle of the oil gauge on the hydraulic tank.
5. Tighten the tank cap securely.

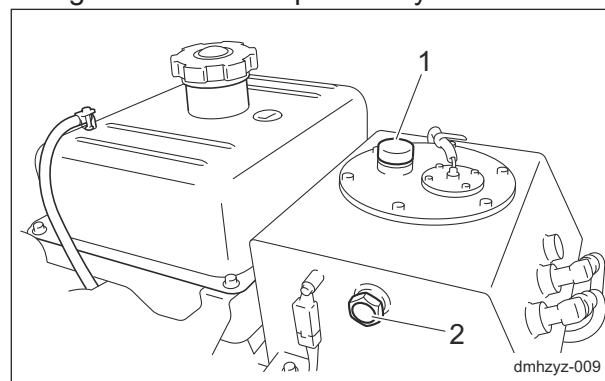

Hydraulic Oil Supply\_001

# Handling Instructions

1	Tank cap
2	Oil gauge

6. Start the engine, raise and lower the mower units, and turn the steering wheel left and right. Move forward and reverse repeatedly several times.
7. Lower the mower units and maintain that position on a level surface, and then check to see if the oil level is at the middle of the oil gauge. If necessary, supply oil.
8. Check underneath the machine for oil leakage.
9. Close the hood.

## Hydraulic Hoses

### Inspection of Hydraulic Hoses and Pipes

**Warning**

When checking the hydraulic circuit for pinhole leaks or oil leakage from nozzles, do not use your hands. Use items such as paper or corrugated cardboard to find leakage points.

Be extremely careful with high-pressure oil as it may pierce your skin, resulting in personal accidents.

If fluid is injected into the skin it must be surgically removed within a few hours by a doctor familiar with this form of injury or gangrene may result.

1. Make sure that there is no wear, deterioration or damage in the hydraulic hoses and pipes.
2. Make sure that there is no looseness in the connecting portion of the hydraulic hoses and pipes.
3. Check underneath the machine for hydraulic oil leakage.

## Air Cleaner

### Inspection of Air Cleaner

1. Make sure that there is no damage to the air cleaner.

2. Make sure that the air cleaner element is not contaminated.

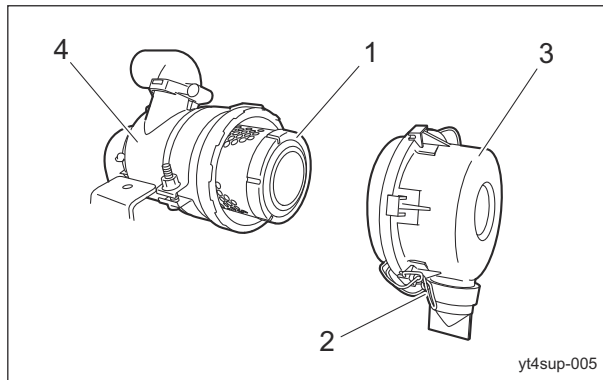

Inspection of Air Cleaner\_001

1	Air cleaner element
2	Clip
3	Air cleaner cap
4	Air cleaner body

### Cleaning of Air Cleaner Element

1. Remove the clips from the two locations and remove the air cleaner cap.
2. Remove the air cleaner element.
3. While paying close attention not to damage the air cleaner element, tap a solid portion of the air cleaner element or blow compressed air from its inside to remove dust and dirt. If it is extremely smeared, replace with a new air cleaner element.
4. Open the evacuator valve and remove dust and dirt according to the maintenance schedule.
5. Attach the air cleaner element to the air cleaner body.
6. Replace the air cleaner cap, and then fix it securely with the clips.

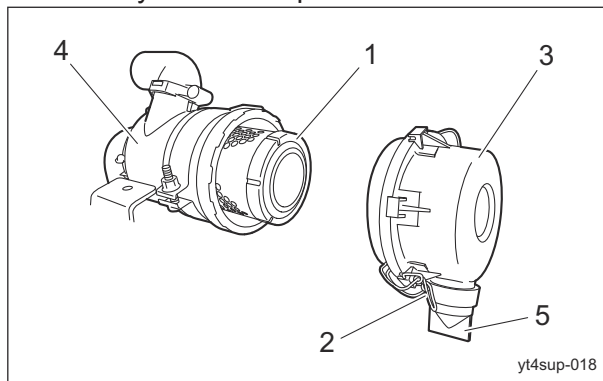

Cleaning of Air Cleaner Element\_001

# Handling Instructions

1	Air cleaner element
2	Clip
3	Air cleaner cap
4	Air cleaner body
5	Evacuator valve

## Battery

### Inspection of Battery

#### Danger

Keep away from fire while inspecting or charging the battery.  
The battery may explode.

#### Warning

Do not clean the battery with a dry cloth.  
Cleaning the battery with a dry cloth may cause it to catch fire or explode due to static electricity.

#### Caution

Implement after the engine and muffler etc. have well cooled down.  
Otherwise, you may get burned.

#### Important

Be sure to stop the engine before inspecting or charging the battery.

Battery inspection items are described below.

#### 1. Inspecting the exterior

Visually inspect the exterior of the battery, and check that there are no cracks, splits, missing sections, or abnormal deformation in the battery case, and that there is no electrolyte leaking.

If abnormalities are found, immediately replace the battery.

#### 2. Cleaning the exterior

Use a wet cloth for cleaning.

Inspect the vent plugs or vent holes on the side of the battery, and if they are blocked by dirt wash them with water to remove the blockage.

Continuing to use the battery with the vent holes blocked may cause the battery to rupture from increased internal pressure due to gases generated inside the battery.

#### 3. Inspecting the mounting bracket

Inspect whether the battery is secured firmly with the mounting bracket.

If the bracket is loose, tighten the mounting bracket nuts until the battery is secured firmly.

An improperly mounted battery may cause damage to the battery case or electrolyte leaks due to the battery moving with vibrations while traveling.

#### 4. Inspecting the cable terminals

If the connection between the battery terminals and vehicle's cable terminals are loose, tighten the nuts until the cable terminals are secured firmly.

Insufficiently tightened terminals may result in poor battery charging, damage to the terminals due to poor contacts, or an explosion.

If the terminals are corroded, rub them clean with a wire brush or fine grit sandpaper, and lightly apply anti-rust grease.

# Handling Instructions

## 5. Inspecting the electrolyte level and refilling

**Warning**

Do not allow the battery fluid level to become lower than the LOWER LEVEL (minimum fluid level line).

The battery may explode if it is used or charged while the battery fluid level is at the LOWER LEVEL (minimum fluid level line).

**Warning**

When refilling, do not fill purified water above the UPPER LEVEL line.

Doing so may result in electrolyte leaks.

Clean the areas around the battery fluid level lines using a cloth damped with water to check the electrolyte level from the side of the battery.

Make sure that the battery fluid level is between the UPPER LEVEL (maximum fluid level line) and the LOWER LEVEL (minimum fluid level line).

Refill with purified water up to the UPPER LEVEL line if the level is lower than halfway between the UPPER LEVEL and LOWER LEVEL lines.

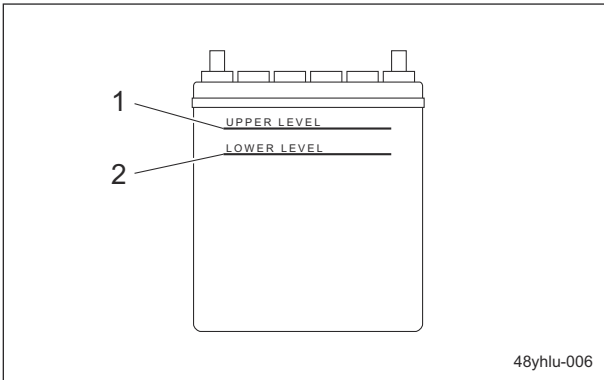

Inspection of Battery\_001

1	UPPER LEVEL line
2	LOWER LEVEL line

## Supply of Battery Fluid

**Danger**

Be careful not to let your skin, eyes or clothes, etc., come into contact with the battery fluid or accidentally swallow the fluid.

Should your skin or clothes come into contact with the battery fluid, immediately wash them away with water.

**Danger**

When you supply battery fluid, wear protective garments and safety glasses, etc.

**Warning**

Do not allow the battery fluid level to become lower than the LOWER LEVEL (minimum fluid level line).

The battery may explode if it is used or charged while the battery fluid level is at the LOWER LEVEL (minimum fluid level line).

**Warning**

When refilling, do not fill purified water above the UPPER LEVEL (maximum fluid level line). Doing so may result in electrolyte leaks.

**Caution**

Implement after the engine and muffler etc. have well cooled down. Otherwise you may get burned.

If the battery fluid level is lower than halfway between the UPPER LEVEL (maximum fluid level line) and LOWER LEVEL (minimum fluid level line), add purified water.

1. Loosen the vent plug and remove it.
2. Add purified water up to the UPPER LEVEL (maximum fluid level line)
3. Tighten the vent plug securely.

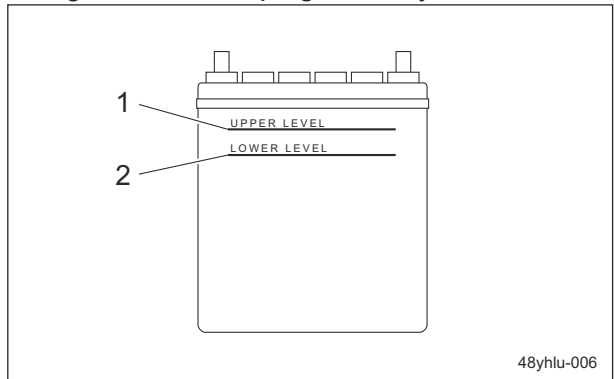

Supply of Battery Fluid\_001

1	Maximum fluid level line
2	Minimum fluid level line

# Handling Instructions

## Electrical Wiring

### Inspection of Electrical Wiring

#### Important

Electrical short circuit will cause fire, electrical leakage and malfunction of electrical equipments.

1. Make sure that there is no defacement in wires and terminals.
2. Make sure that there is no deterioration or damage in wires and terminals.
3. Make sure that there is no looseness in wiring connections.
4. Make sure that there is no poor terminal connection.

## Tire

### Inspection of Tires

1. Check the pneumatic pressure of the tires.
2. Make sure that there are no cracks, damage or abnormal wear.  
(For green/For field)

	Tire size	Pneumatic pressure
Front wheel	Smooth 18 × 9.50-8 2P	80 kPa (0.8 kgf/cm <sup>2</sup> )
Rear wheel	Smooth 18 × 9.50-8 2P	80 kPa (0.8 kgf/cm <sup>2</sup> )

(For teeing ground)

	Tire size	Pneumatic pressure
Front wheel	Pillow Dia 18 × 8.50-8 4P	100 kPa (1.0 kgf/cm <sup>2</sup> )
Rear wheel	Pillow Dia 18 × 8.50-8 4P	100 kPa (1.0 kgf/cm <sup>2</sup> )

## Brake

### Inspection of Brake Lever

1. Check the brake lever moves smoothly.
  - [1] Pull the brake lever.
  - [2] Press the push button and release the brake lever.
2. Check there is no abnormal sound when the brake lever is moved.

3. Check the brake is applied when you pull the brake lever.

## Belt

### Inspection of Belt

#### Warning

The engine must be stopped when the belt is inspected.

#### Important

A slacking or damaged belt or damaged fan may cause overheating or lack of a battery charge.

1. Check the belt tension.
2. Make sure that there are no cracks and damage on the belt.
3. Make sure that there is no abnormal wear on the belt.

## Wire

### Inspection of Wire

1. Make sure that the wire is not cracked or damaged.
2. Make sure that the wire is not worn.
3. Make sure that the wire is not crushed.
4. Make sure that the wire is not bent.
5. Make sure that the wire is not corroded or rusted.

## Safety Device

### Inspection of Safety Device

Repair the machine before operation whenever there is any abnormality.

1. Interlock system  
Make sure that the interlock system operates correctly.  
(Refer to "Interlock System")
2. ROPS  
(If the machine is equipped with ROPS and a seat belt)  
Make sure that the ROPS is not damaged or broken.
3. Seat belt  
(If the machine is equipped with ROPS and a seat belt)  
Make sure that the seat belt is not damaged or broken.

# Handling Instructions

## Around The Engine

### Inspection of Engine-Associated Parts

**Caution**

Perform operations after the engine and other parts have sufficiently cooled. Otherwise, you may suffer burns.

1. Check for damages and dirt.
2. Check the mount for looseness and cracks.
3. Check for liquid leakage.
4. Check on and around the muffler for grass clippings and flammable materials.

### Cleaning Engine-Associated Parts

**Caution**

Perform operations after the engine and other parts have sufficiently cooled. Otherwise, you may suffer burns.

1. Clean clippings and remove dirt.
2. Blow compressed air to clean any grass or flammable materials that may be attached on or around the muffler.

## Engine Oil

### Inspection of Engine Oil

**Important**

Securely tighten the oil level gauge and oil filler cap.

1. Stop the engine, wait for 10 to 20 minutes for the engine to cool down, and then check the oil level.

2. Position the machine so that the engine will be level, then insert the oil level gauge all the way to check the oil level.

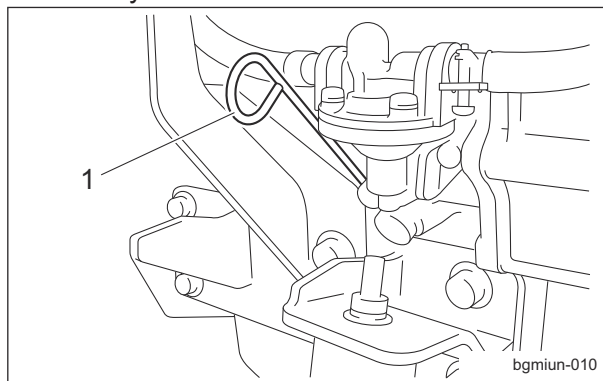

Inspection of Engine Oil\_001

1	Oil level gauge
---	-----------------

3. The appropriate oil level should be between the upper and lower limit lines on the gauge.

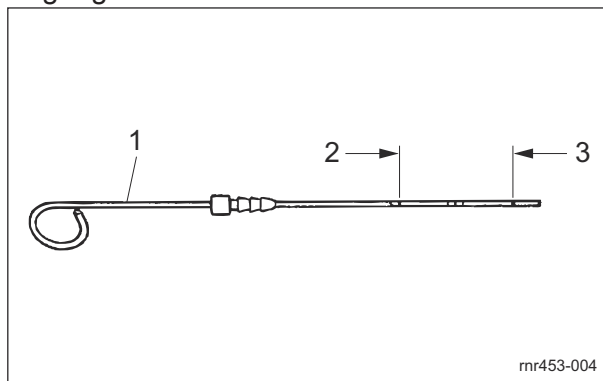

Inspection of Engine Oil\_002

1	Oil level gauge
2	Upper limit
3	Lower limit

# Handling Instructions

## Supply of Engine Oil

For details on handling the engine, please refer to the separate Engine Handling Manual.

### Important

Do not supply too much engine oil. Otherwise, the engine may be damaged.

### Important

Do not mix different types of engine oil.

### Important

Be sure to use engine oil that is classified as API Service Grade CF or higher, with an SAE Viscosity that is appropriate for the operating environment (ambient temperature).

### Important

Securely tighten the oil level gauge and oil filler cap.

1. Engine oil is supplied through the oil filler cap.  
Remove the oil filler cap, and then supply new engine oil until the oil reaches a level in between the upper and lower limit lines on the oil level gauge.

2. Replace the oil filler cap.

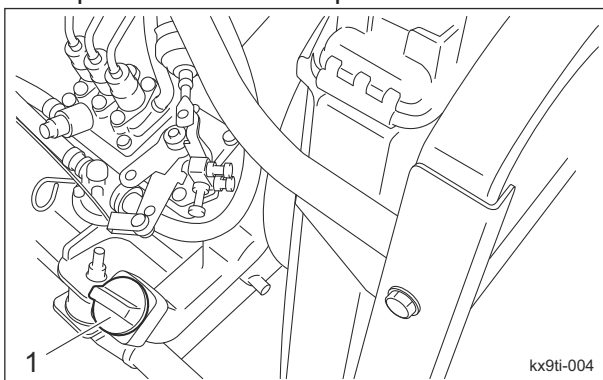

Supply of Engine Oil\_001

1	Oil filler cap
---	----------------

3. It will take a while for the supplied engine oil to descend into the oil pan.  
Check the oil level again 10 to 20 minutes after filling the oil.

## Fuel

### Inspection of Fuel Quantity

With the machine on a level surface, observe the fuel gauge on the fuel tank to check the fuel level.

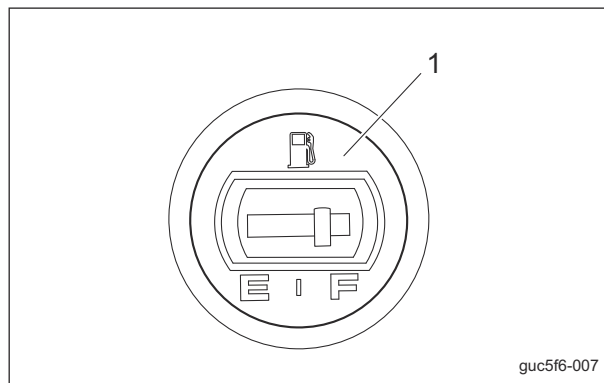

Inspection of Fuel Quantity\_001

1	Fuel gauge
---	------------

# Handling Instructions

## Fuel Supply

**Warning**

Supply fuel before starting the engine.  
 Never remove the tank cap or supply fuel while the engine is running.  
 When opening the tank cap, wait at least 1 minute after stopping the engine, and then slowly open the cap to release the pressure in the tank.  
 Opening the tank cap quickly may cause fuel to burst out.

**Warning**

Keep fire away while refueling.  
 Do not smoke while refueling.

**Warning**

Do not supply fuel above F (FULL) level of the fuel gauge.  
 If you supply too much fuel, it might overflow from the fuel cap when you travel or work on a slope.

If the fuel gauge on the fuel tank indicates a level close to E (EMPTY), supply fuel (diesel) at your earliest convenience.

The fuel tank capacity is approximately 20.0 dm<sup>3</sup> (20.0 L).

Note:

If the cargo box installed, slide it backward before supplying fuel.

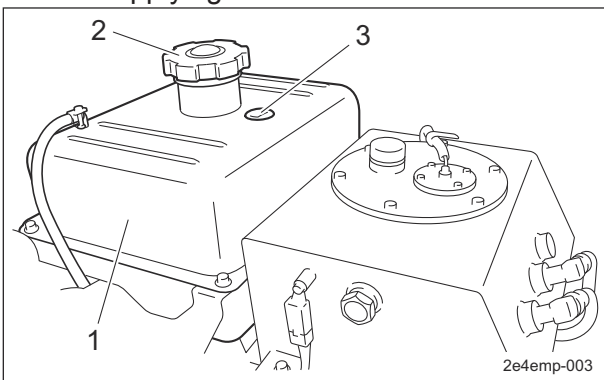

Fuel Supply\_001

1	Fuel tank
2	Tank cap
3	Fuel gauge

## Air Bleeding of Fuel System

**Important**

Be sure to tighten the air-bleeding plug except when air bleeding.  
 Otherwise, it may cause the engine stop.

1. Fill up the fuel tank with fuel and open the fuel cock.
2. Loosen the air-bleeding plug of the fuel filter 2 to 3 turns.
3. If air bubble of the fuel from the plug has gone, tighten the plug.

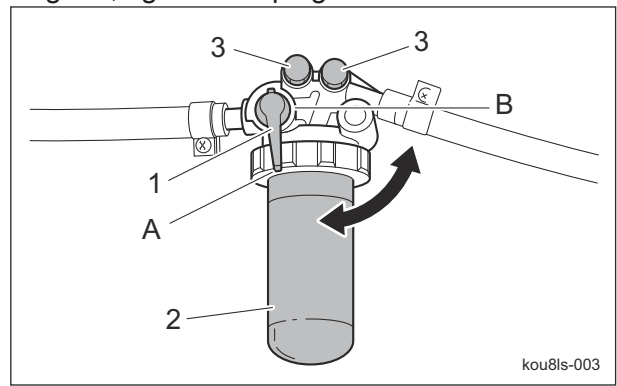

Air Bleeding of Fuel System\_001

1	Fuel cock
2	Fuel filter
3	Air-bleeding plug
A	ON (Open)
B	OFF (Close)

4. Loosen the air-bleeding plug of the injection pump.

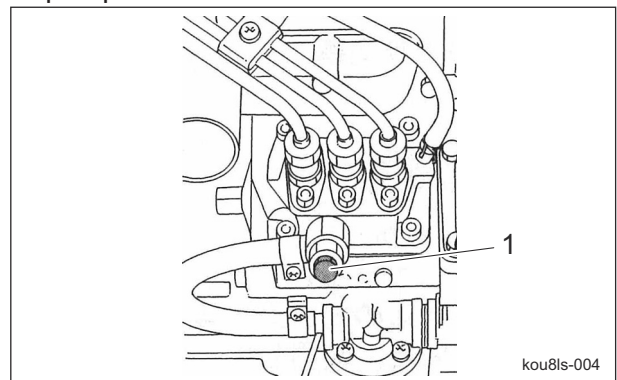

Air Bleeding of Fuel System\_002

1	Air-bleeding plug
---	-------------------

5. Sit on the operator's seat.
6. Make sure that the parking brake is applied.
7. Set the reel rotation switch to the "STOP" position.

# Handling Instructions

8. Make sure that the traveling pedal is in the neutral position.
9. Set the ignition key to the "START" position.

### Important

In the case that there are still air bubbles in the fuel from air-bleeding plug even after 15 seconds or more passed after setting the ignition key to "START", pause for 30 seconds or more and then repeat the same procedure.

10. If the starter rotates and air bubble of the fuel from the air-bleeding plug has gone, return the ignition key slowly to "OFF" position and tighten the plug.

## Fuel Filter

### Inspection of Fuel Filter

1. Make sure that there is no fuel leakage.
2. Make sure that the filter is not damaged.
3. Make sure that the filter is not contaminated.

## Liquid Leakage

### Inspection of Liquid Leakage

### Important

After approximately 50 hours of operation, some tightened portions may be loosened and liquid such as oil may leak. Be sure to retighten the parts.

### Important

Repair the machine before operation if liquid leakage found. Ignoring leakage will cause further trouble.

1. Check the bottom of the machine for leakage of liquid such as oil, water, fuel, etc.
2. Locate the leakage and identify the type of liquid.

## Bolts and Nuts

### Inspection of Bolts and Nuts

### Important

The bolts and nuts may be loosened at the earlier stage of the use. Be sure to retighten or replace before operating the machine whenever there is any abnormality.

1. Check the bolts and nuts for looseness and coming off.
2. Check the bolts and nuts for cracks and damages.
3. Check the bolts and nuts for rust.
4. Check around the bolts and nuts for traces of rust fluid.
5. Check for unequal bolt length.
6. Check the bolts and nuts for stripped threads and abrasion.

### Inspection of Wheel Mounting Bolt

### Important

Tighten the wheel mounting bolts on the specified torque by using a torque wrench.

1. Check the wheel mounting bolts and wheel nuts for looseness and coming off.
2. Check the wheel mounting bolts and wheel nuts for cracks and damages.
3. Check the wheel mounting bolts and wheel nuts for rust.
4. Check around the wheel mounting bolts and wheel nuts for traces of rust fluid.
5. Check the wheel mounting bolts for unequal bolt length.
6. Check the wheel mounting bolts and wheel nuts for stripped threads and abrasion.

## Grass Catcher

### Inspection of Grass Catcher

1. Make sure that there is no wear or deterioration of the grass catcher.
2. Make sure that there is no damage to the grass catcher.
3. Make sure that there is no interference to moving parts due to deformation of the grass catcher.

# Handling Instructions

## Mower Unit

### Cleaning of Mower Unit

**Important**

While cleaning, do not allow water on the sealed parts of the reel shaft. (Avoid high-pressure water cleaning.) Otherwise, it may cause damage to the machine.

Be sure to clean the mower unit after use.

1. Stop the engine.
2. Carefully clean the front and back of the mower unit with water or compressed air.
3. Remove any grass wrapped around the reel cutter (cutting cylinder).

## Adjustment before Work

### Adjustment of Seat Position

Use the seat adjustment levers to adjust the seat position.

Adjust the position to fit the operator.

**Important**

After adjustment of the seat, make sure that the backrest does not interfere with the hood with the operator seated.

1. Use the forward/backward adjustment lever to adjust the seat back and forth.
2. Use the backrest tilt adjustment lever to adjust the angle of the backrest.
3. Pull out the suspension adjustment handle and move it up or down to adjust the firmness of the seat suspension. Observe the suspension adjustment scale while making adjustments. [50 - 160 kg (110.2 – 352.7 lb)]

4. The seat can be adjusted to one of three levels by pulling up the forward tilt angle adjustment lever.

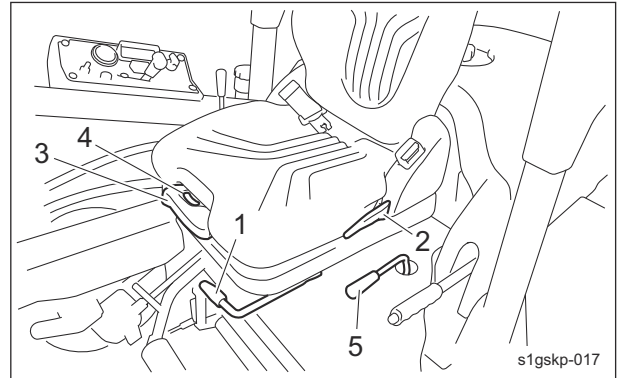

Adjustment of Seat Position\_001

1	Forward/backward adjustment lever
2	Angle adjustment lever
3	Suspension adjustment handle
4	Suspension adjustment scale
5	Forward tilt angle adjustment lever

### Adjustment of Armrest Position

Note:

Depending on the specifications, this function may not be available.

The armrest angle can be adjusted by turning the armrest adjustment knob.

Adjust it to fit the operator.

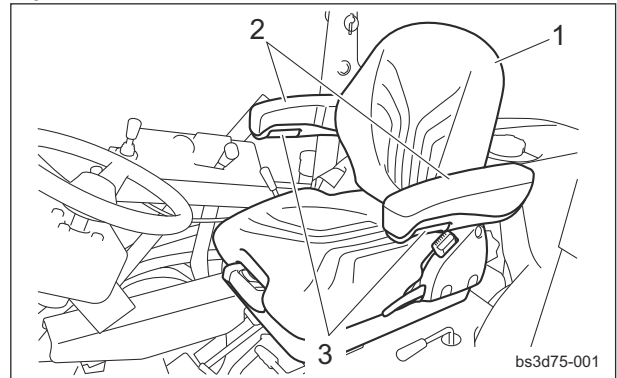

Adjustment of Armrest Position\_001

1	Seat
2	Armrest
3	Armrest adjustment knob

# Handling Instructions

## Adjustment of Steering Wheel Position

### Warning

Since it is dangerous, do not adjust the steering wheel while traveling.

### Caution

Be sure the steering wheel position is securely locked.

It may result in an unexpected accident if it becomes loose while traveling.

### Caution

When operating the height adjustment lever, be careful not to pinch your hands.

The steering wheel arm can be adjusted up or down.

Adjust the position according to the operator's body size.

Pull up the height adjustment lever, position the steering wheel arm to a proper position for your work and push down the height adjustment lever to lock it.

The height adjustment lever is attached to the right of the seat.

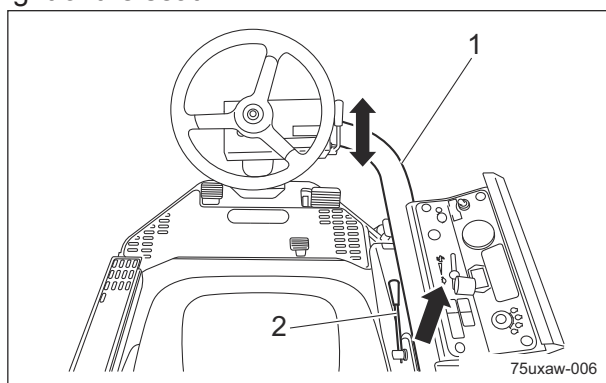

Adjustment of Steering Wheel Position\_001

1	Steering wheel arm
2	Height adjustment lever

The steering wheel angle can be adjusted up or down.

Adjust the position according to the operator's body size.

Pull the angle adjustment lever, position the steering wheel to a proper position for your work and push the angle adjustment lever forward to lock it.

The angle adjustment lever is attached to the right of the steering wheel.

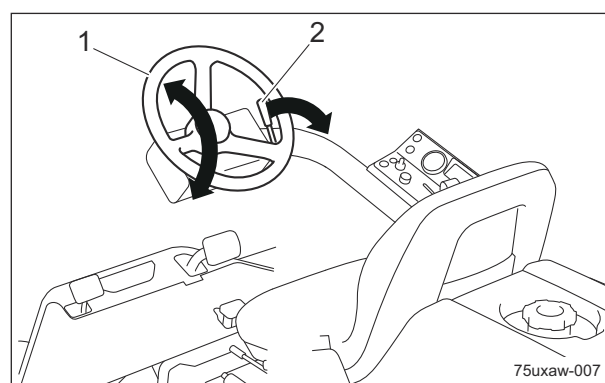

Adjustment of Steering Wheel Position\_002

1	Steering wheel
2	Angle adjustment lever

## Start/Stop of Engine

### Procedure to Start Engine

### Caution

Before starting the engine, make sure that there are no people or obstacles around the machine.

### Important

Starter operation must take 15 seconds or less.

When the engine does not start, stop using the battery for 30 to 60 seconds to avoid exhausting the battery.

#### 1. Open the fuel cock.

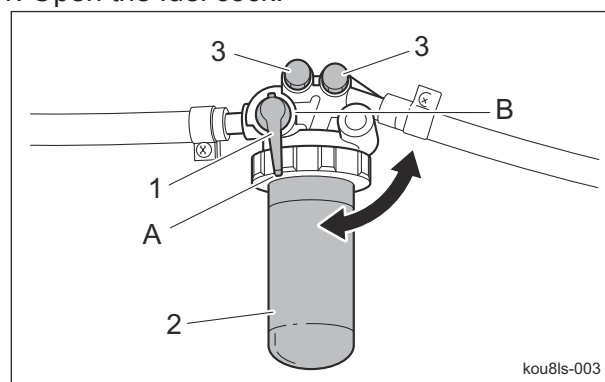

Procedure to Start Engine\_001

1	Fuel cock
2	Fuel filter
3	Air-bleed plug
A	ON (open)
B	OFF (close)

#### 2. Sit on the seat.

# Handling Instructions

3. Make sure that the parking brake is applied.
4. Set the reel rotation switch to the "Stop" position.
5. Make sure that the traveling pedal is in the neutral position.
6. Shift the throttle lever halfway from the "Low speed" to the "High speed" position.

1	Charge lamp
2	Thermo-start lamp
3	Oil pressure lamp

**Important**

The thermo-start lamp turns off at the specified time. However, the lamp turning off is not related to the glow plug generating heat. When the ignition key is left in the "GLOW" position after the lamp is turned off, the plug will still generate heat. The lamp will stay illuminated for 5 seconds.

**Important**

Quickly returning the ignition key from the "START" position to the "ON" position may damage the machine.

7. Switch the ignition key to the "GLOW" position.

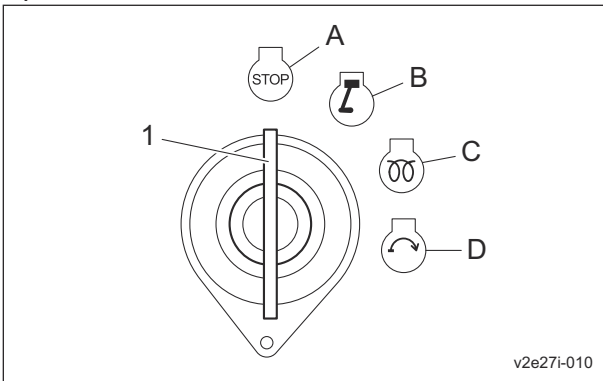

Procedure to Start Engine\_002

1	Ignition key
A	OFF
B	ON
C	GLOW
D	START

9. After the thermo-start lamp turned off, immediately set the ignition key to the "START" position.
10. When the starter starts rotating and the engine starts, slowly return the ignition key to the "ON" position.
11. Check that the charge lamp and the engine oil pressure lamp turn off. When they do not turn off, stop the engine and inspect the machine.
12. Shift the throttle lever to the "Low speed" position, warm up the engine so that the needle points above "C" on the water temperature gauge.

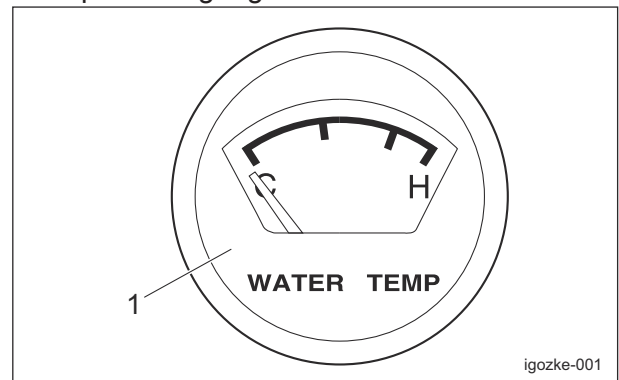

Procedure to Start Engine\_004

1	Water temperature gauge
---	-------------------------

8. Make sure that the glow plug is generating heat and the thermo-start lamp is turned on.

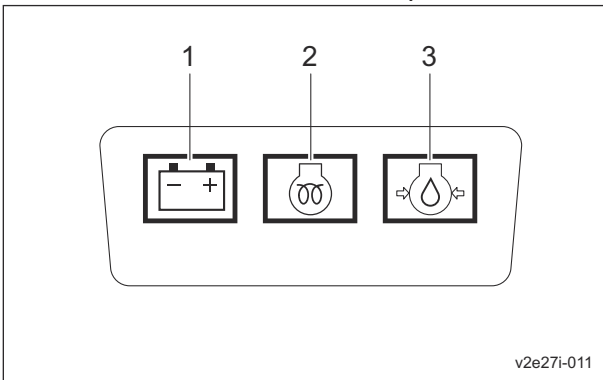

Procedure to Start Engine\_003

## Procedure to Stop Engine

1. Set the traveling pedal to the neutral position.
2. Apply the parking brake.
3. Set the reel rotation switch to the "Stop" position.
4. Shift the throttle lever to the "Low speed" position, and warm up the engine for 1-2 minutes.
5. Lower all the mower units completely.
6. Switch the ignition key to the "OFF" position.
7. Check the engine has stopped.

# Handling Instructions

## Parking and Stopping

### Leaving The Machine

 **Caution**

If the brakes are not sufficiently effective, use the wheel stoppers to secure the machine.

 **Caution**

Never park the machine on a slope.

1. Park the machine on level ground.
2. Apply the parking brake.
3. Stop the engine.
4. Remove the ignition key.
5. Step off the machine.
6. Close the fuel cock.

## Move

### Traveling Procedure

 **Warning**

Set the reel rotation switch to the "Stop" position except during mowing or backlapping and using reel excess discharge system.

 **Caution**

Under any circumstances drive the machine at such a speed that you can stop it immediately for emergencies.

 **Caution**

In case of 2WD/3WD model, travel in 2WD mode since it is dangerous to travel on steep downward slopes, wet road surface or downward slopes of wet lawn in 3WD mode. Rear tire going into a skid may cause loss of traveling control.

**Important**

In case of 2WD/3WD model, whenever the reel rotation switch is set to the "Rotation" position, the drive mode is put into 3WD regardless of the position of the 2WD/3WD selector switch.

**Important**

Do NOT start to move or stop the machine abruptly. It will damage the hydraulic system or result in oil leakage.

1. Start the engine.  
"Procedure to Start Engine" (Page 5-17)
2. Gradually move the throttle lever to the "High speed" position.
3. Raise all mower units.
4. While pressing the push button, release the parking brake lever.
5. Slowly depress the traveling pedal.
6. The machine starts traveling.
7. The machine stops slowly when the traveling pedal released.

# Handling Instructions

## Cutting Work

### Cutting Work

#### Warning

Set the reel rotation switch to the "Stop" position except during mowing or backlapping and using reel excess discharge system.

#### Caution

In case of 2WD/3WD model, travel in 2WD mode since it is dangerous to travel on steep downward slopes, wet road surface or downward slopes of wet lawn in 3WD mode. Rear tire going into a skid may cause loss of traveling control.

#### Caution

Be sure to install the grass catchers. Otherwise, flying objects from the mower units may hit your feet.

#### Important

In case of 2WD/3WD model, whenever the reel rotation switch is set to the "Rotation" position, the drive mode is put into 3WD regardless of the position of the 2WD/3WD selector switch.

#### Important

Do NOT start to move or stop the machine abruptly. It will damage the hydraulic system or result in oil leakage.

1. Install the grass catchers.
2. Start the engine.  
"Procedure to Start Engine" (Page 5-17)
3. Raise all mower units.
4. While pressing the push button, release the parking brake lever.
5. Shift the throttle lever to the "High speed" position to run the engine at the maximum speed.
6. Set the reel rotation switch to the "Rotation" position.
7. Start the work following the procedure below.  
[1] Depress the traveling pedal.

[2] Depress the mower pedal when the mower unit reaches the collar of the green.

[3] Lower the mower units to start rotating the reel cutters (cutting cylinders).

Note:

During the work, the reel cutters (cutting cylinders) will rotate or stop in sync with the up and down motion of the mower units.

8. Set the reel rotation switch to the "Stop" position after the operation completed.

### Reel Excess Discharge System

#### Warning

The reel cutter rotates while holding down the up switch when the reel rotation switch is set to the "Rotation" position.

Set the reel rotation switch to the "Stop" position except during mowing or backlapping and using reel excess discharge system.

#### Warning

The reel cutter rotates when using reel excess discharge system.

Keep hands and feet away from moving parts.

#### Caution

Before using reel excess discharge system, make sure that there are no people around the machine.

#### Important

Do not press the up switch when the mower unit is at lowered position. Otherwise, the harness will get damaged.

#### Important

The reel cutter keeps rotating even if the mower unit raised to the highest position while holding down the up-switch.

- Preventing lumps of clippings from falling onto the green.  
Use reel excess discharge system so that the clippings inside the reel cutter can be removed during mowing operation or when discarding clippings.
1. Stop the engine.

# Handling Instructions

2. Brush the clippings accumulated on the bracket.  
At the time the clippings comes inside of the reel cutter.
  3. Install the grass catchers.
  4. Sit on the seat.
  5. Start the engine.
  6. Raise all mower units.
  7. Set the throttle lever to the "High Speed" position.
  8. Set the reel rotation switch to the "Rotation" position.
  9. Hold down the up switch for about a second.  
While holding down the up switch, the reel cutter rotates while the mower unit rising and the clippings inside the reel cutter are removed.
  10. Set the reel rotation switch to the "Stop" position after the operation completed.
  11. Stop the engine.
- Vehicle wash  
When washing the vehicle after mowing operation, the clippings can be removed with the reel excess discharge system.
1. Stop the engine.
  2. Set the transmission shift lever to the "LAP" position.
  3. Sit on the seat.
  4. Start the engine.
  5. Raise all mower units.
  6. Set the throttle lever to the "High Speed" position.
  7. Set the reel rotation switch to the "Rotation" position.
  8. Stand on the right side of the machine and hold down the up switch for about 2 to 3 seconds.  
While holding down the up switch, the reel cutter rotates while the mower unit rising and the clippings inside the reel cutter are removed.
  9. Set the reel rotation switch to the "Stop" position after the operation completed.
  10. Stop the engine.

## Removing Grass Catcher

1. Set the reel rotation switch to the "Stop" position.
2. Lower the mower unit.

3. Apply the parking brake.
4. Stop the engine.
5. Lift up the grass catcher and remove it.

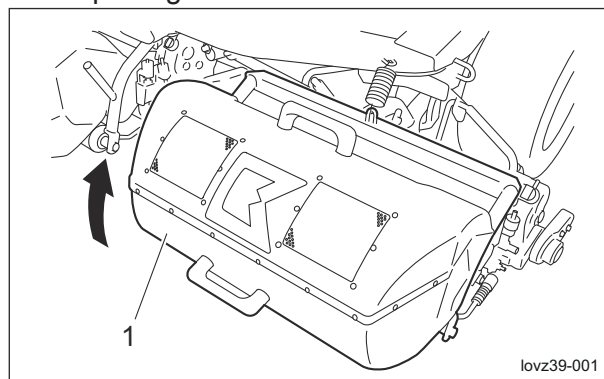

Removing Grass Catcher\_001

1	Grass catcher
---	---------------

## **Transporting**

### Transporting Procedure

When loading the machine into a trailer or a truck to transport it, drive the machine forward.  
When unloading, drive the machine in reverse.

# Handling Instructions

---

<b>Precautions for Maintenance .....</b>	<b>Page 6-2</b>	<b>Storage .....</b>	<b>Page 6-32</b>
<b>Jacking Up The Machine .....</b>	<b>Page 6-2</b>	Long-Term Storage .....	Page 6-32
About Jacking Up The Machine .....	Page 6-2		
Jack-Up Points .....	Page 6-2		
<b>Greasing .....</b>	<b>Page 6-3</b>		
About Greasing .....	Page 6-3		
Greasing Points .....	Page 6-3		
<b>Lubrication .....</b>	<b>Page 6-8</b>		
About Lubrication .....	Page 6-8		
Lubricating Points .....	Page 6-8		
<b>Operations Before Maintenance .....</b>	<b>Page 6-9</b>		
Removing and Installing of Mower Unit .....	Page 6-9		
<b>Adjustment and Replacement .....</b>	<b>Page 6-10</b>		
Adjustment of Blade Engagement .....	Page 6-10		
Adjustment of Cutting Height .....	Page 6-10		
Adjustment of Groomer .....	Page 6-15		
Adjustment of Rear Scraper (Wire Type) .....	Page 6-16		
Adjustment of Cutter Adjustment Spring .....	Page 6-17		
Adjusting CAM .....	Page 6-17		
Back Lapping .....	Page 6-18		
Sharpening of Reel Cutter (Cutting Cylinder) .....	Page 6-19		
Replacement of Reel Cutter (Cutting Cylinder) .....	Page 6-21		
Replacement of Bed Knife (Bottom Blade) .....	Page 6-22		
Replacement of Tires .....	Page 6-23		
Adjustment of Belt Tension .....	Page 6-25		
Change of Coolant .....	Page 6-26		
Change of Hydraulic Oil .....	Page 6-27		
Change of Hydraulic Oil Filter .....	Page 6-28		
Change of Air Cleaner Element .....	Page 6-29		
Change of Engine Oil .....	Page 6-29		
Replacement of Engine Oil Filter .....	Page 6-30		
Replacement of Fuel Filter Element ....	Page 6-31		
Grease Change of Transmission .....	Page 6-32		

# Maintenance

## Precautions for Maintenance

**Warning**

The chapter "Maintenance" in this manual describes practical measures which should be performed by a mechanic with expertise. The owner should instruct the mechanic with expertise to perform maintenance service for this machine.

**Caution**

First, learn well the operations you plan to perform.

**Important**

Use tools appropriate for each operation.

**Important**

Use Baronsess genuine parts for replacement and accessories. Our product warranty may be void if you use non-genuine parts for replacement or accessories.

## Jacking Up The Machine

### About Jacking Up The Machine

**Warning**

When replacing a tire or beginning any other maintenance or repairs, be sure to chock the wheels to prevent the machine from moving. Before jacking up the machine, park it on a hard, flat surface such as a concrete floor and remove any obstacles that could prevent you from performing the work safely. When necessary, use an appropriate chain block, hoist, or jack. Support the machine securely with jack stands or appropriate blocks. Failure to do so may cause the machine to move or fall, resulting in injury or death.

**Important**

Only place a jack under the jack-up points specified. Placing a jack at any other point will result in damage to the frame or other parts.

Use the jack-up points identified in this manual when jacking up the machine.

### Jack-Up Points

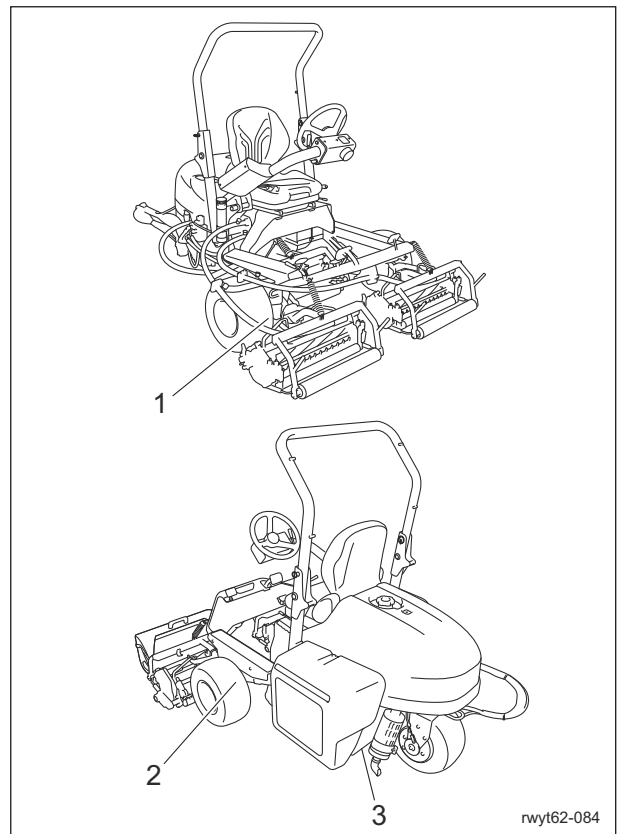

Jack-Up Points\_001

1	Front right frame
2	Front left frame
3	Engine mount frame

#### 1. Front right frame

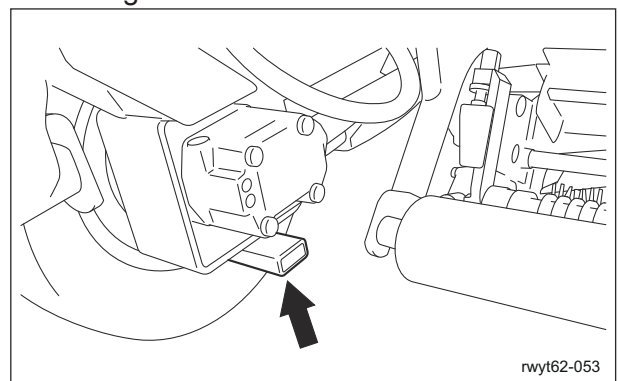

Jack-Up Points\_002

## 2. Front left frame

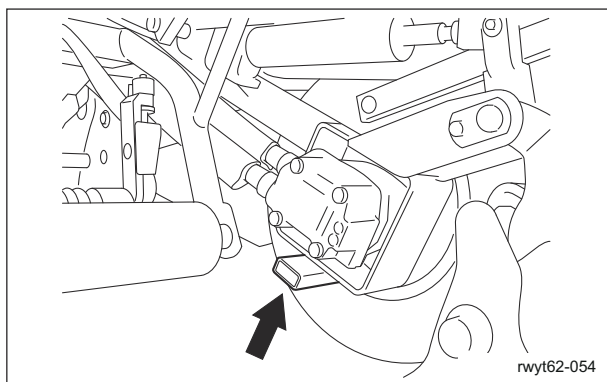

Jack-Up Points\_003

## 3. Engine mount frame

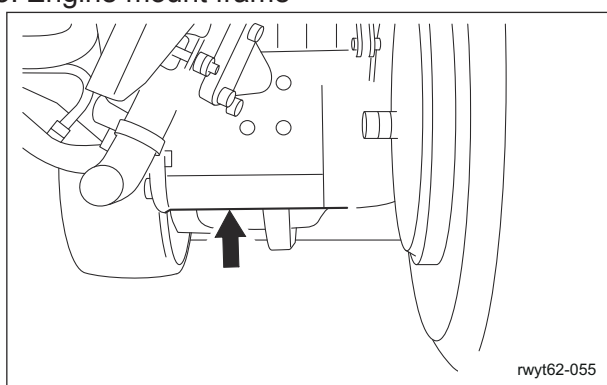

Jack-Up Points\_004

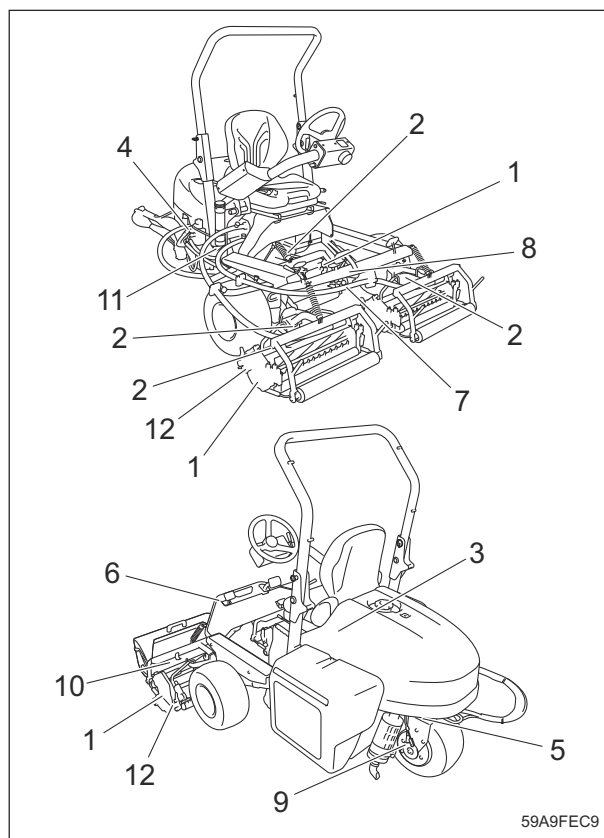

Greasing Points\_001

# Greasing

## About Greasing

Since there may be adhesion or damage due to lack of grease on moving parts, they must be greased.

Add urea-based No. 2 grease in accordance with the Maintenance Schedule.

Other locations where the specified grease or lubricant is used are indicated in "Greasing Points".

Add grease using the specified grease or lubricant.

## Greasing Points

Grease nipples are installed in the following locations.

Add grease to A every 8 hours, to B every 50 hours and to C before work.

If specified locations and periods are additionally described below, follow the instructions.

	Location	No. of greasing points	Greasing schedule		
1	Mower unit	42	A	B	-
2	Mower arm fulcrum	6	-	B	-
3	Belt tension lever	1	-	B	-
4	Neutral position area	1	-	B	-
5	Rear wheel pivot	1	-	B	-
6	Mower pedal shaft fulcrum	1	-	B	-
7	Flexible wire bracket	1	-	B	-
8	Traveling pedal shaft fulcrum	1	-	B	-
9	Rear wheel brake lever shaft	1	-	B	-
10	Flexible wire edge	3	-	B	-
11	Flexible wire (-#31901)	6	A	-	C
	Flexible wire (#31902-)	7	A	-	C
12	Cam bush	2	Refer to "Maintenance Schedule"		

Maintenance

# Maintenance

## 1. Mower unit

Each mower unit has 14 points.

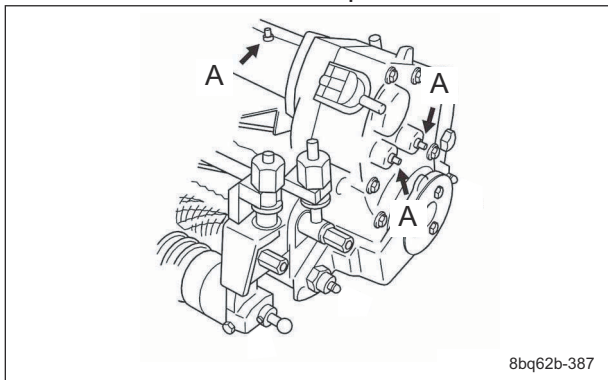

Greasing Points\_002

### Left frame

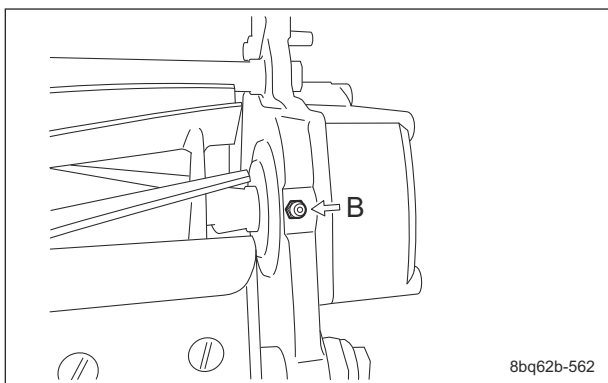

Greasing Points\_003

### Right reel housing

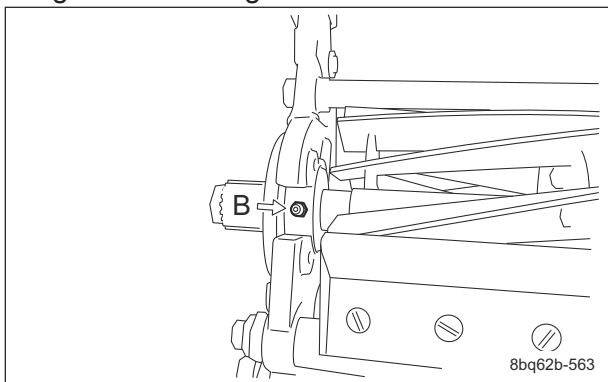

Greasing Points\_004

### Front roller

Note:

Depending on the specifications, this function may not be available.

Split roller has no greasing point.

Left side

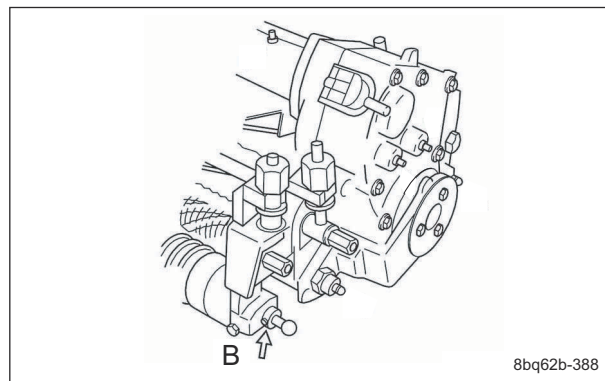

Greasing Points\_005

Right side

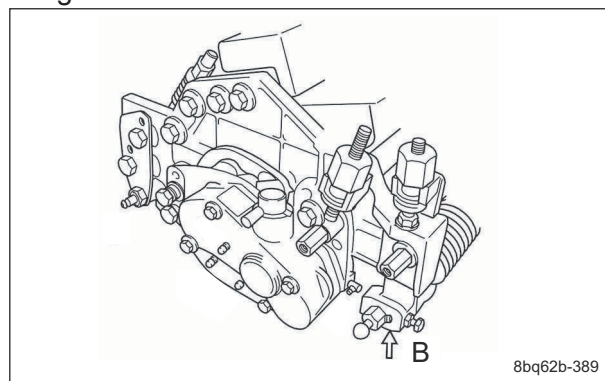

Greasing Points\_006

### Rear roller

Note:

Depending on the specifications, this function may not be available.

Left side

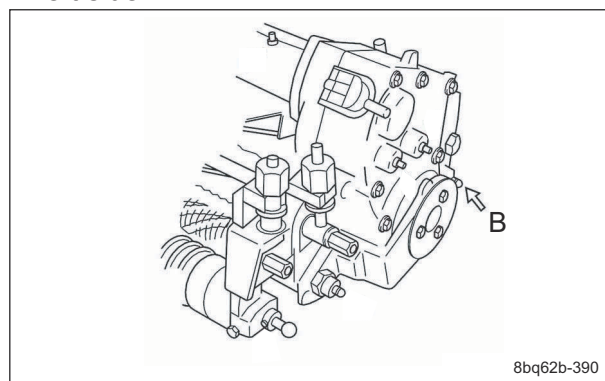

Greasing Points\_007

Right side

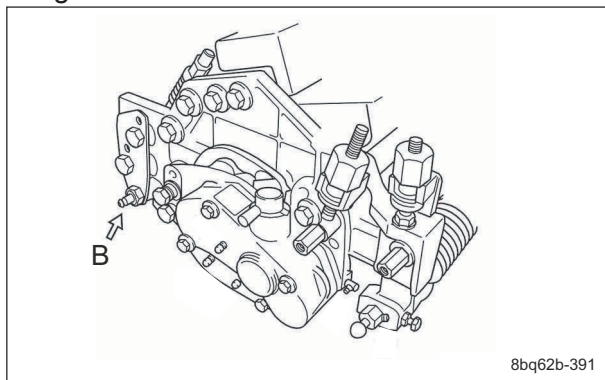

Greasing Points\_008

Groomer

Note:

Depending on the specifications, this function may not be available.

Left side

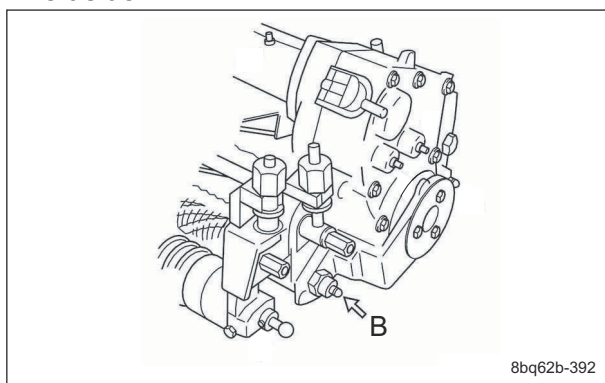

Greasing Points\_009

Right side

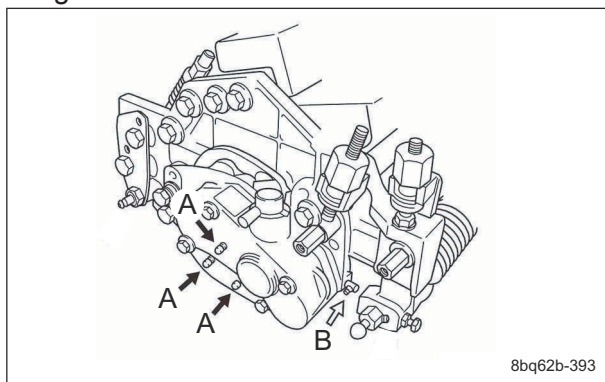

Greasing Points\_010

## 2. Mower arm fulcrum

**Important**

Without greasing the mower arm fulcrum, the worn shaft can cause backlash in the lift arm and mower arm. The backlash may influence up-down range of the mower unit and cutting finish.

## [1] Front mower unit

There are two greasing points on each mower unit.

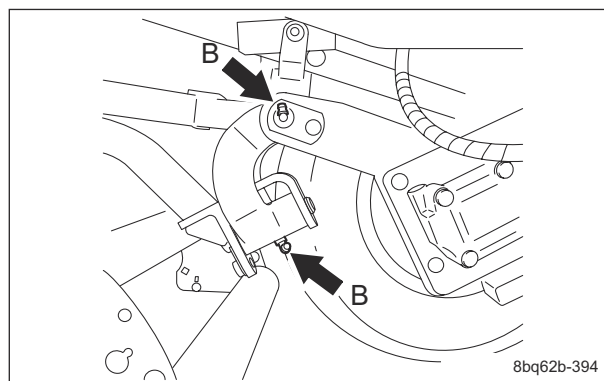

Greasing Points\_011

## [2] Rear mower unit

There are two locations.

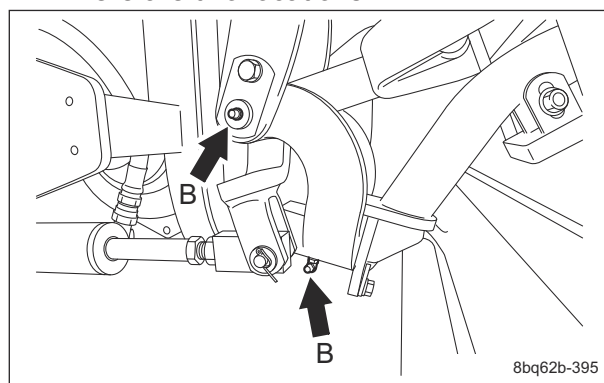

Greasing Points\_012

## 3. Belt tension lever

**Important**

Without greasing the tension lever, it can adhere.

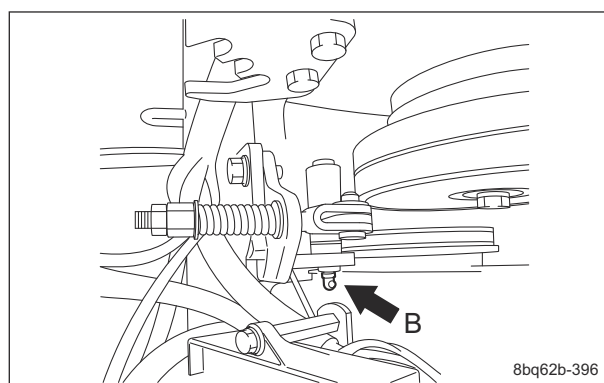

Greasing Points\_013

# Maintenance

## 4. Neutral position area

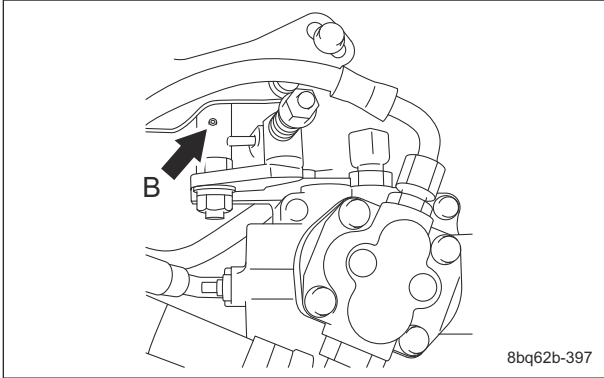

Greasing Points\_014

## 8. Traveling pedal shaft fulcrum

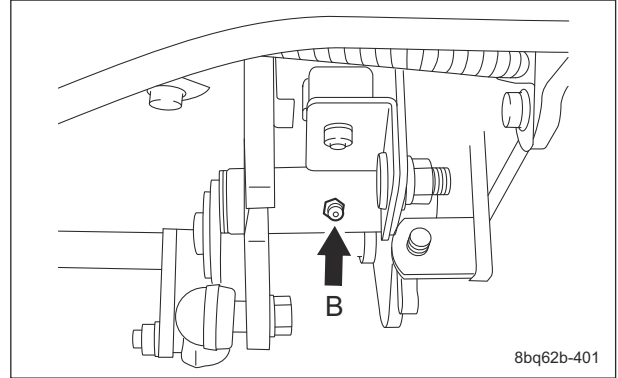

Greasing Points\_018

## 5. Rear wheel pivot

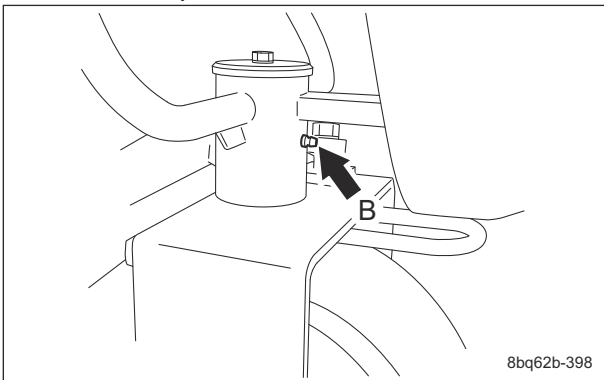

Greasing Points\_015

## 9. Rear wheel brake lever shaft

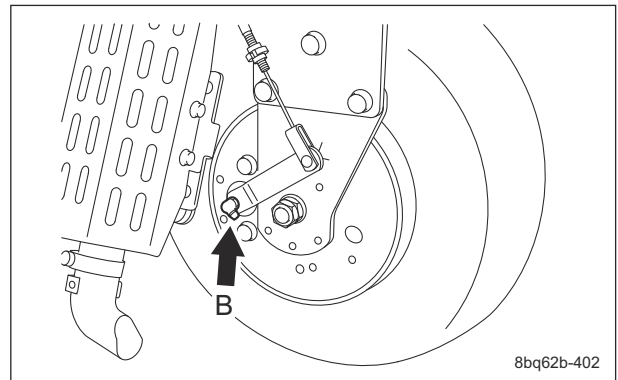

Greasing Points\_019

## 6. Mower pedal shaft fulcrum

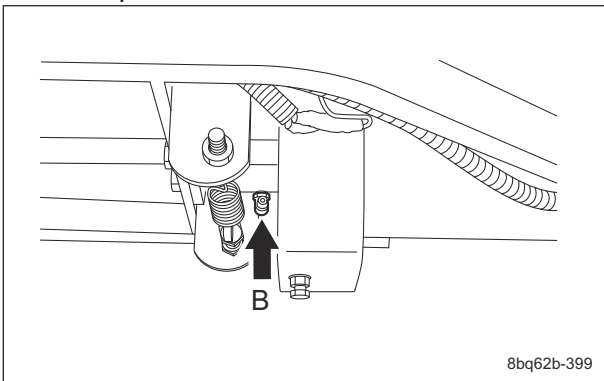

Greasing Points\_016

## 10. Flexible wire edge

There is one greasing point on each flexible wire.

Grease by one stroke (1.0 mL).

Use Moly speed grease No.2.

Note:

A Bentone grease formulated with molybdenum disulfide that has excellent wear resistance and anti-seizure properties. Little dripping at high temperature.

## 7. Flexible wire bracket

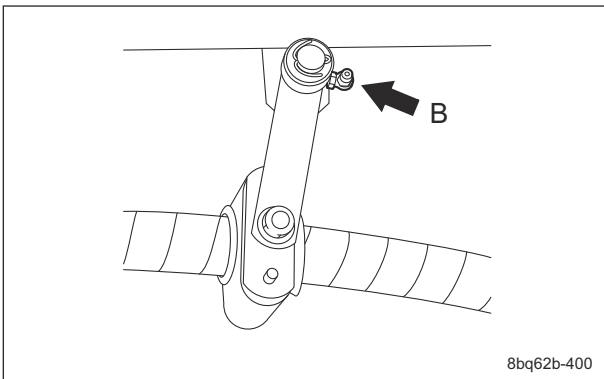

Greasing Points\_017

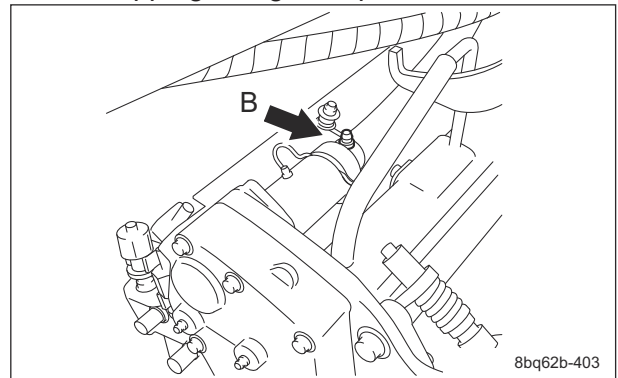

Greasing Points\_020

**Important**

Lack of grease in the flexible wire may cause damage to it.

Grease according to the maintenance schedule.

The inner cable is a strand wire. Lack of grease in the strand wire may cause friction inside it resulting in damage due to abnormal heat generation.

**11. Flexible wire**

Use Moly speed grease No.2.

Note:

A Bentone grease formulated with molybdenum disulfide that has excellent wear resistance and anti-seizure properties. Little dripping at high temperature.

■ #31901

Screw in the grease cup in each section by one turn for greasing.

Note:

Follow the steps below for greasing if the grease cup of the flexible wire has been screwed in fully.

[1] Remove the grease cup.

[2] Add grease fully to the grease cup without aeration.

[3] Screw in the grease cup by two turns for installation.

Main vehicle side

There are three greasing points.

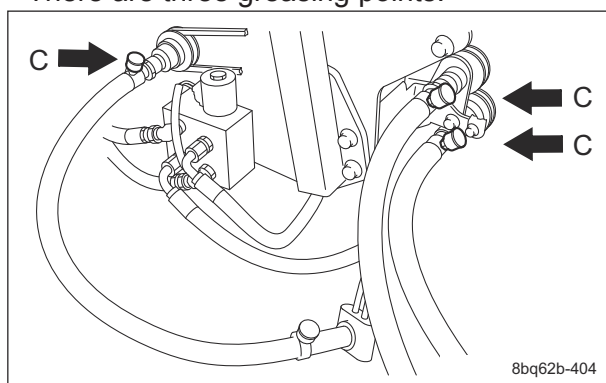

Greasing Points\_021

Central part

There are three greasing points.

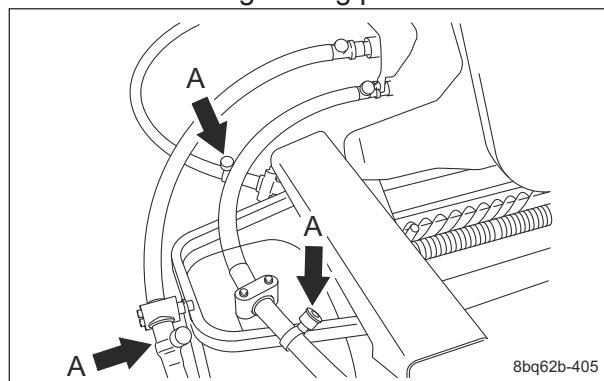

Greasing Points\_022

■ #31902-

Grease each point by one stroke (1.0 mL).

Rear mower unit side

There are two greasing points.

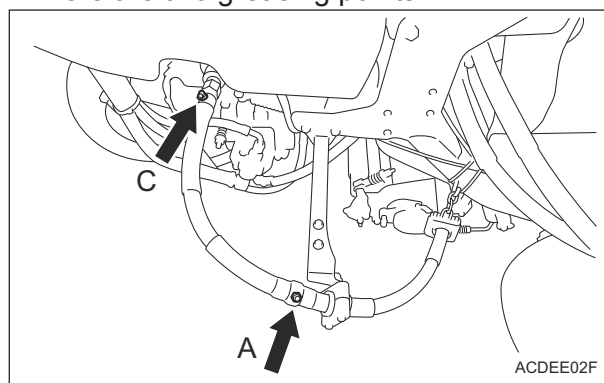

Greasing Points\_023

Front mower unit side

There are five greasing points.

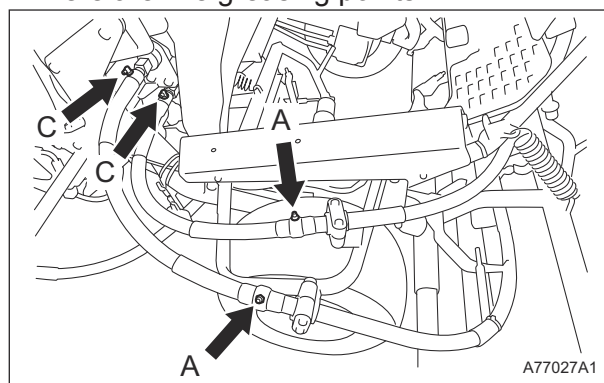

Greasing Points\_024

# Maintenance

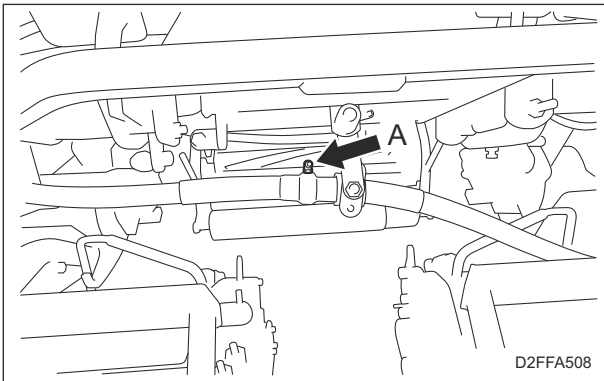

Greasing Points\_025

## 12. Cam bush

There is one greasing point on each right and left side.

Apply 0.5 g (0.001 lb) of grease to the outer periphery of the cam bush pipe according to the maintenance schedule.

Left side

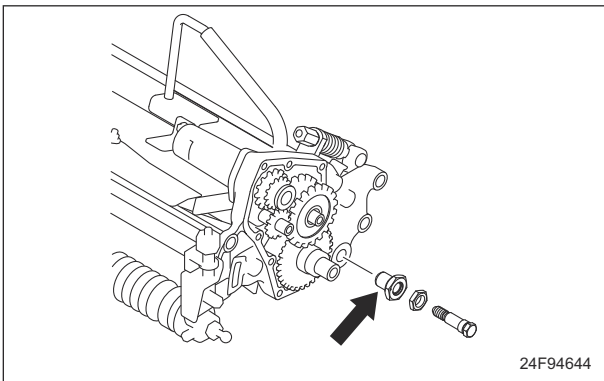

Greasing Points\_026

Right side

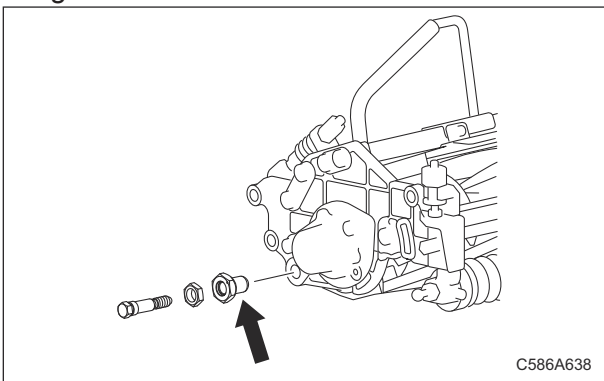

Greasing Points\_027

## Lubrication

### About Lubrication

It is necessary to lubricate moving parts so that they will not become stuck or damaged.

The locations where lubricant is used are indicated in "Lubricating Points".

Apply the lubricant.

## Lubricating Points

Apply lubricant at the following locations every 50 hours of operation.

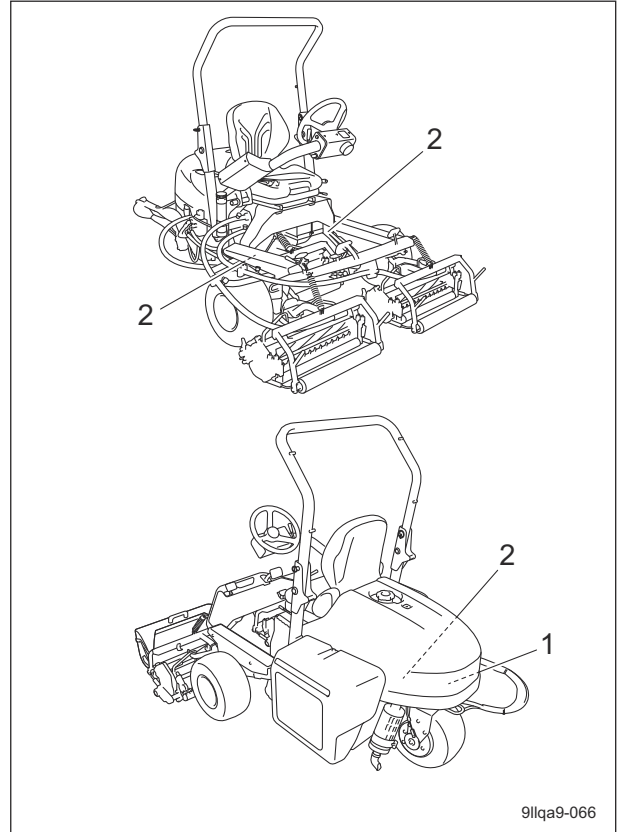

Lubricating Points\_001

	Location	No. of lubricating points
1	Steering cylinder spherical bearing	1
2	Mower up/down cylinder spherical bearing	3

### 1. Steering cylinder spherical bearing

There is one point.

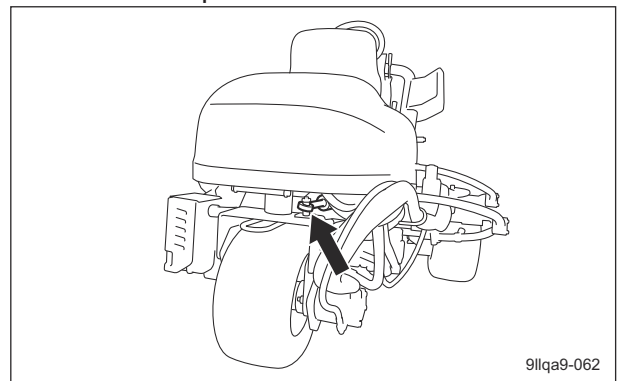

Lubricating Points\_002

2. Mower up/down cylinder spherical bearing  
There is one point each on the mower up/down cylinders.  
Rear mower unit

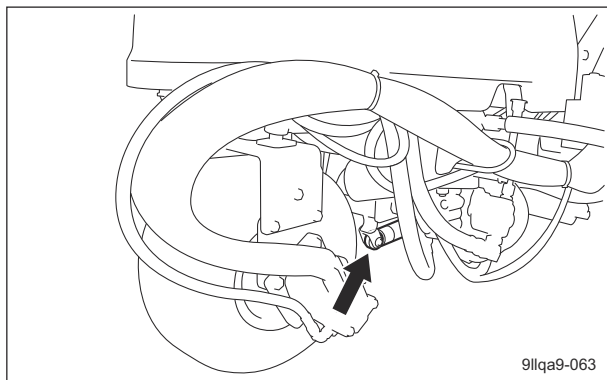

Lubricating Points\_003

Left mower unit

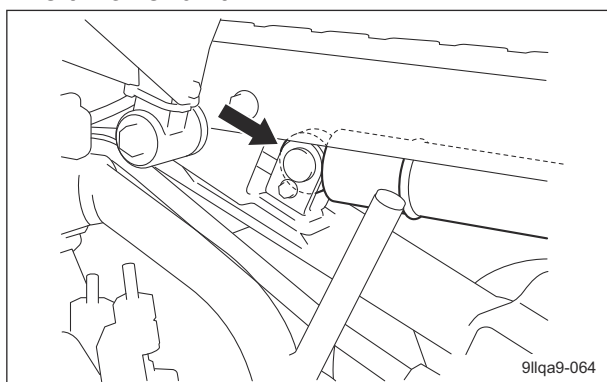

Lubricating Points\_004

Right mower unit

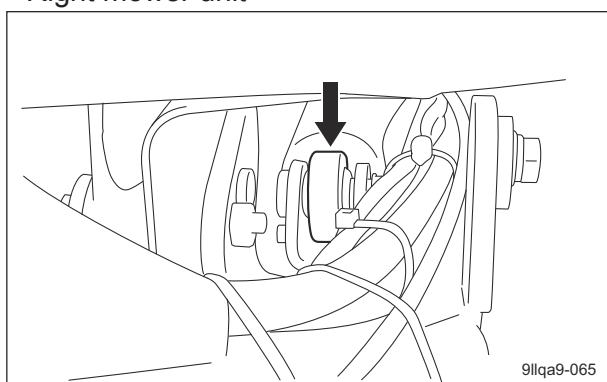

Lubricating Points\_005

## Operations Before Maintenance

### Removing and Installing of Mower Unit

#### 1. Removing the mower unit

- [1] Remove the clip which fixes the mower unit and flexible wire.

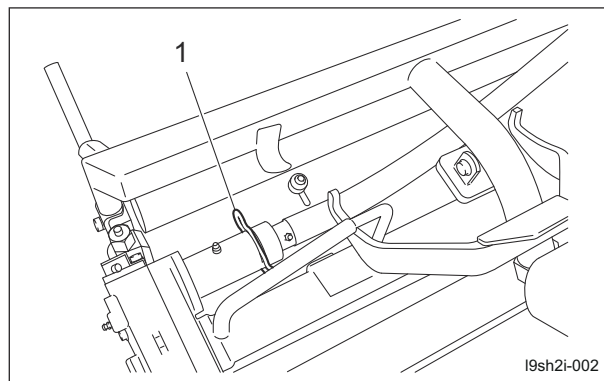

Removing and Installing of Mower Unit\_001

1	Clip
---	------

- [2] Slide the stopper of the mower attaching pipe forward and pull it out.

- [3] Pull out the mower unit and remove it.

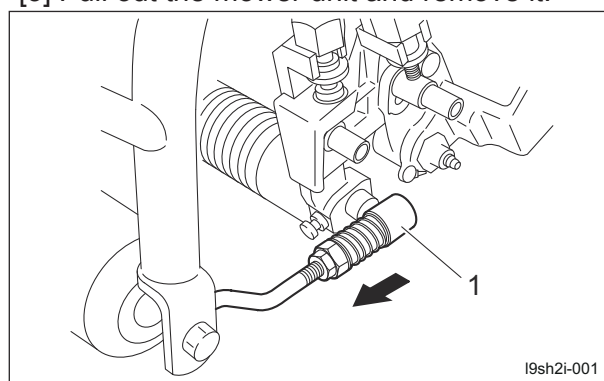

Removing and Installing of Mower Unit\_002

1	Stopper (right/left)
---	----------------------

#### 2. Installing the mower unit

For installing the mower unit, reverse the removing procedure.

# Maintenance

## Adjustment and Replacement

### Adjustment of Blade Engagement

#### ⚠ Caution

When handling the reel cutter (cutting cylinder) or bed knife (bottom blade), wear gloves to protect your hands. Pay attention not to let the reel cutter (cutting cylinder) catch your gloves. Otherwise, you may injure your hand or fingers.

1. Stop the engine.
2. Set the reel reverse lever to the "Neutral" position.

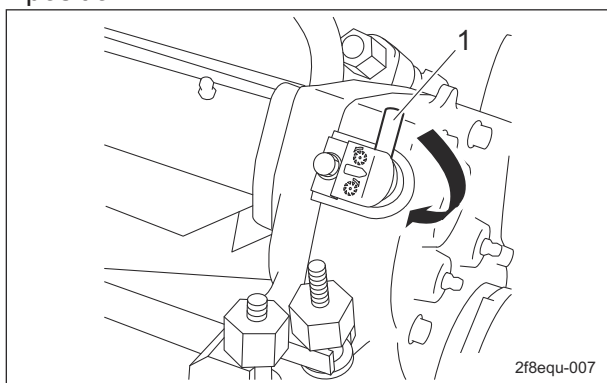

Adjustment of Blade Engagement\_001

1	Reel reverse lever
---	--------------------

3. Adjust the engagement between the reel cutter (cutting cylinder) and the bed knife (bottom blade) so that newspaper (one piece) will be cut cleanly by the edge of both blades when the blades in their entirety come slightly into contact with each other via the cutter adjustment nuts.
4. Insert a strip of newspaper into the space between the reel cutter (cutting cylinder) and the bed knife (bottom blade) at an angle of 90 degrees. Then, rotate the reel cutter (cutting cylinder) counter-clockwise (when you face the mower unit from the left) to check the sharpness of the blades. Check the sharpness of the entire range (three or four points) of the reel cutter (cutting cylinder).
  - If a gap is created between edges: Loosen (rotate counter-clockwise) the cutter adjustment nut to apply more contact pressure between the reel cutter (cutting cylinder) and the bed knife (bottom blade).

- If the reel cutter (cutting cylinder) is too tight to turn: Tighten (rotate clockwise) the cutter adjustment nut to reduce the contact pressure between the reel cutter (cutting cylinder) and the bed knife (bottom blade).
- If the sharpness is not improved by the adjustment: Perform back lapping.

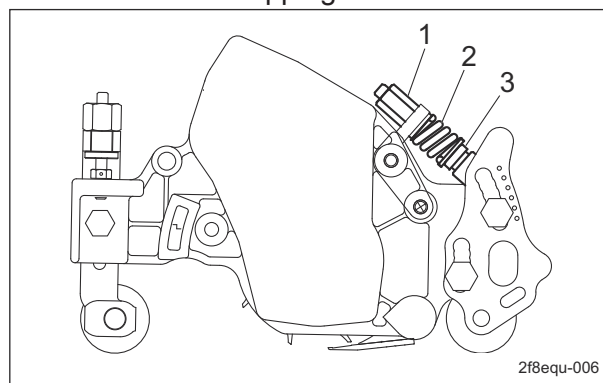

Adjustment of Blade Engagement\_002

1	Cutter adjustment nut
2	Spring
3	Pipe with cutter adjusting screw

### Adjustment of Cutting Height

#### Important

This applies the set cutting height that differs from the actual cutting height.

Adjust the cutting height to fit your cutting work.

## Cutting Height and Blade Thickness of Bed Knife (Bottom Blade)

## Important

The recommended minimum cutting heights are based on those of common greens. They may vary according to the green conditions and machine specifications. If the green undulation is hard, set it a little bit higher in order not to damage the green surface.

Blade thickness of the bed knife (bottom blade) roughly affects the recommended minimum cutting height like the figures below.

Thickness of blade (mm/inch)	Rough minimum cutting height (mm/inch)	Code	Part name	Remarks	
1.0/0.039	2.5/0.098	K2511000490	1 Bed knife (bottom blade) 22	Off set 2.5 mm	For green
		K2511000510	1 Bed knife (bottom blade) 22-44.5		
1.5/0.059	3.0/0.118	K2511000270	1.5 Bed knife (bottom blade) 55G	Off set 5 mm	For green
		K2510000320 (*)	1.5 Bed knife (bottom blade) 22		
		K2511000390	1.5 Bed knife (bottom blade) 55G-47		
		LM55GD-9085A0	1.5 Bed knife (bottom blade) 55G-44.5		
2.0/0.079	3.5/0.138	K2511000280	2 Bed knife (bottom blade) 55G	Off set 5 mm	For green
		K2511000350	2 Bed knife (bottom blade) 55G-47		
		K2511000450	2 Bed knife (bottom blade) 56G-44.5		
2.5/0.098	4.0/0.157	K2511000050	2.5 Bed knife (bottom blade) 55G	Off set 5 mm	For green
		K2511000240	2.5 Bed knife (bottom blade) 55G-47		
3.0/0.118	4.5/0.177	K2510000060	3 Bed knife (bottom blade) 62.5-559		For teeing ground/For field

\* : STD for GB

# Maintenance

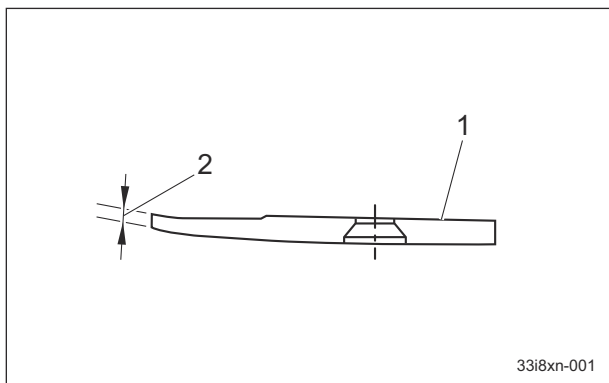

Cutting Height and Blade Thickness of Bed Knife (Bottom Blade)\_001

1	Bed knife (bottom blade)
2	Thickness of blade

**Note:**

With the same cutting height for settings B and C, the volume of clippings will be larger with C since the offset distance is longer.

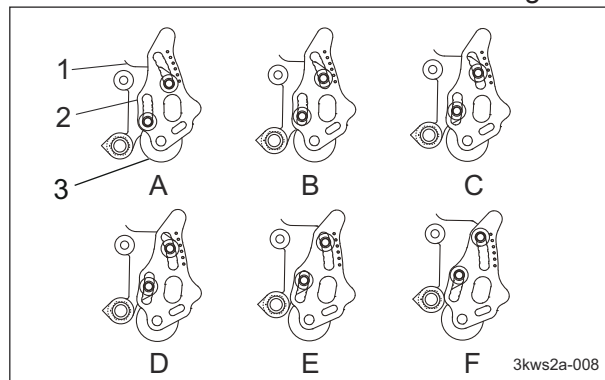

Adjustment of Rear Roller\_002

1	Mower frame
2	Rear roller bracket
3	Rear roller
A	Use when the reel cutter is worn out
B	3.5 - 5.0 mm (0.138 - 0.197 in)
C	3.5 - 10.0 mm (0.138 - 0.394 in)
D	10.0 - 14.0 mm (0.394 - 0.551 in)
E	14.0 - 18.0 mm (0.551 - 0.709 in)
* F	18.0 - 20.0 mm (0.709 - 0.787 in)

\*Not recommended by manufacturer.

## Adjustment of Rear Roller

Follow the steps below to set a position that suits your work requirements within the cutting height range.

1. Loosen the bolts.
2. Set the rear roller to the desired position.
3. Tighten the bolts to fix the rear roller.

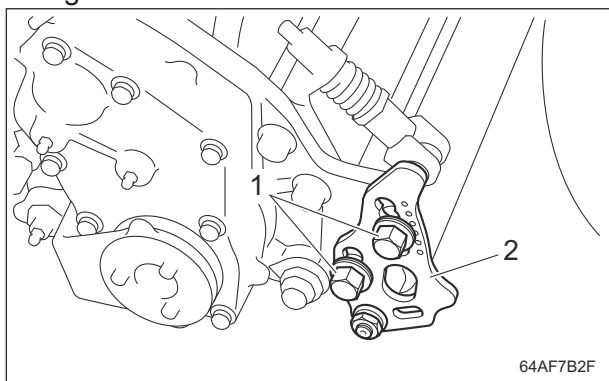

Adjustment of Rear Roller\_001

1	Bolt
2	Rear roller bracket

- For greens mowing  
You can adjust the rear roller by six stages. The figure below shows the position of the rear roller bracket with a new reel cutter when using a 2.0 mm bed knife. The lowest cutting height differs with thickness of the bed knife. (Refer to "Cutting Height and Thickness of Bed Knife (Bottom Blade)")

- For tees mowing  
You can adjust the rear roller by eight stages.  
The figure below shows the position of the rear roller bracket with a new reel cutter when using a 3.0 mm bed knife.  
The lowest cutting height differs with thickness of the bed knife.  
(Refer to "Cutting Height and Thickness of Bed Knife (Bottom Blade)")

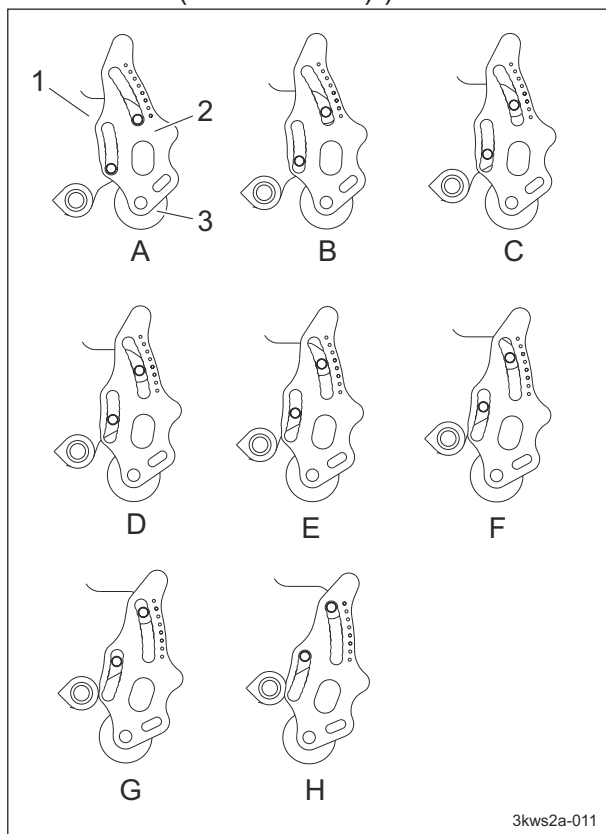

Adjustment of Rear Roller\_003

1	Mower frame
2	Rear roller bracket
3	Rear roller
A	Use when the reel cutter is worn out
B	6.0 - 13.0 mm (0.236 - 0.512 in)
C	13.0 - 17.0 mm (0.512 - 0.669 in)
D	17.0 - 20.0 mm (0.669 - 0.787 in)
* E	20.0 - 25.0 mm (0.787 - 0.984 in)
* F	25.0 - 28.0 mm (0.984 - 1.102 in)
* G	28.0 - 32.0 mm (1.102 - 1.260 in)
* H	32.0 - 35.0 mm (1.260 - 1.378 in)

\*Not recommended by manufacturer.

- For fields mowing  
You can adjust the rear roller by eight stages.  
The figure below shows the position of the rear roller bracket with a new reel cutter when using a 3.0 mm bed knife.  
The lowest cutting height differs with thickness of the bed knife.  
(Refer to "Cutting Height and Thickness of Bed Knife (Bottom Blade)")

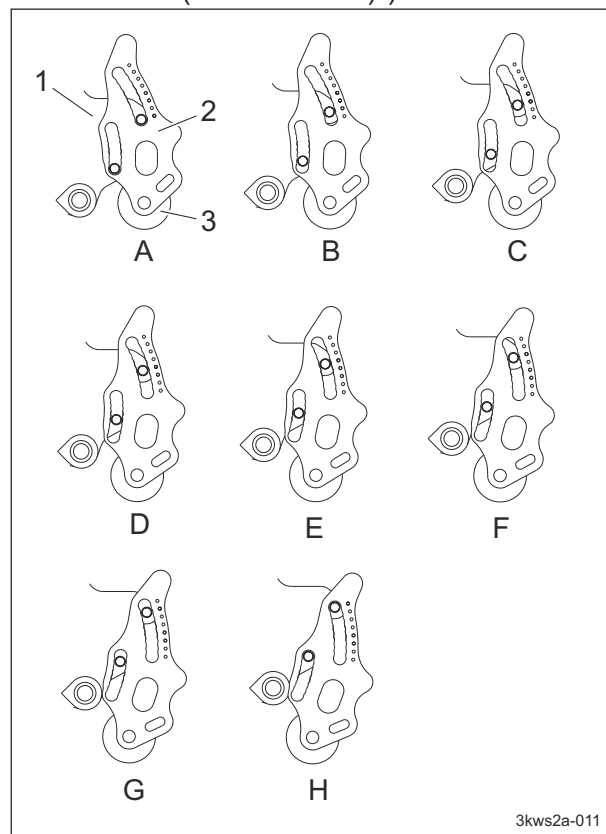

Adjustment of Rear Roller\_004

1	Mower frame
2	Rear roller bracket
3	Rear roller
A	10.0 - 13.0 mm (0.394 - 0.512 in)
B	13.0 - 17.0 mm (0.512 - 0.669 in)
C	17.0 - 22.0 mm (0.669 - 0.866 in)
D	22.0 - 28.0 mm (0.866 - 1.102 in)
E	28.0 - 33.0 mm (1.102 - 1.299 in)
F	33.0 - 37.0 mm (1.299 - 1.457 in)
G	37.0 - 40.0 mm (1.457 - 1.575 in)
* H	40.0 - 43.0 mm (1.575 - 1.693 in)

\*Not recommended by manufacturer.

# Maintenance

## Adjustment of Front Roller

1. Set the slide caliper to the required cutting height, adjust the position of the bottom of the head of the cutting height setting screw on the cutting height gauge, and then securely lock it with a wing nut.

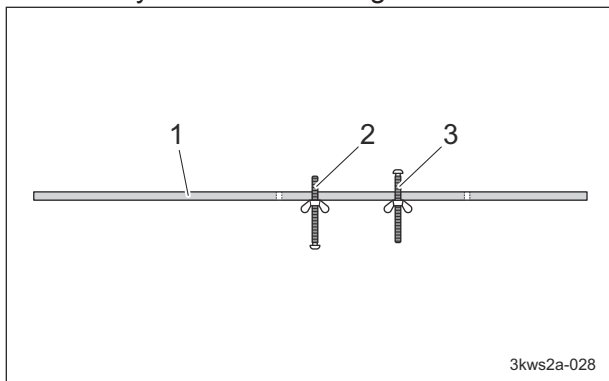

Adjustment of Front Roller\_001

1	Cutting height gauge
2	Groomer setting screw
3	Cutting height setting screw

2. Loosen the left and right nuts that secure the front roller bracket.

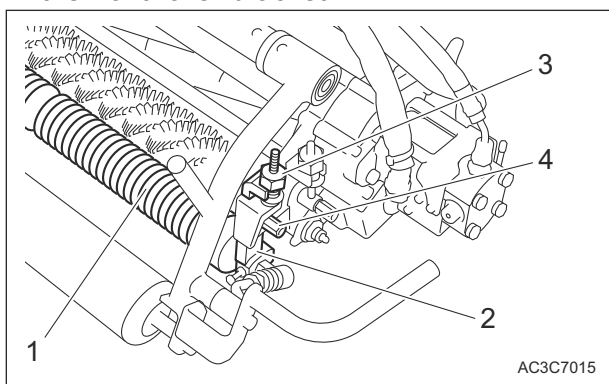

Adjustment of Front Roller\_002

1	Front roller
2	Roller bracket
3	Roller adjustment bracket
4	Nut

3. Bring the cutting height gauge into contact with the front roller and rear roller at the left and right ends of the mower unit.

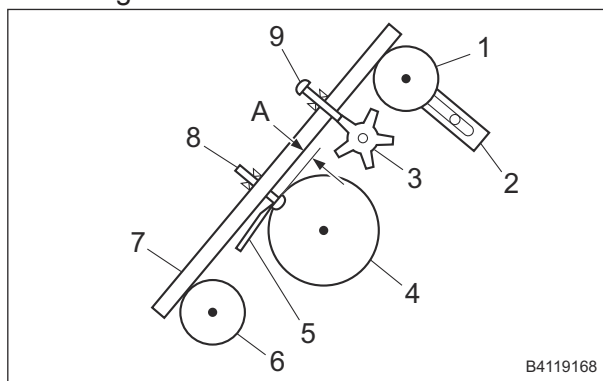

Adjustment of Front Roller\_003

1	Front roller
2	Roller bracket
3	Front groomer
4	Reel cutter
5	Bed knife
6	Rear roller
7	Cutting height gauge
8	Cutting height setting screw
9	Groomer setting screw
A	Cutting height

4. Raise or lower the front roller with the roller adjustment bracket to set the position of the front roller so that there is no gap between the bottom of the head of the cutting height setting screw on the cutting height gauge and the tip position of the bed knife.

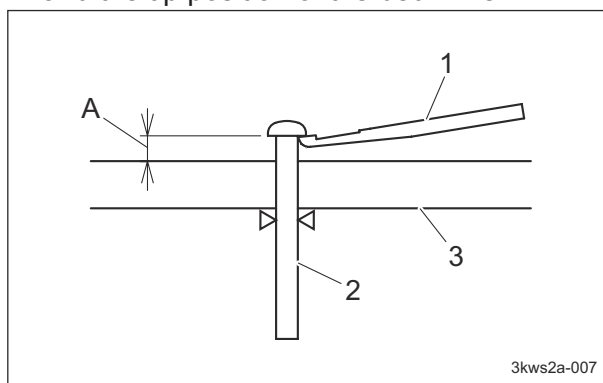

Adjustment of Front Roller\_004

1	Bed knife
2	Cutting height setting screw
3	Cutting height gauge
A	Cutting height

5. Follow the same steps to adjust the cutting height on the opposite side.

6. Tighten the nuts securing the left and right roller brackets, and fix them securely.
7. Bring the cutting height gauge into contact with the front roller and rear roller at the left and right ends of the mower unit again, and check that it is at the desired cutting height.

### Adjustment of Groomer

#### Note:

Depending on the specifications, this function may not be available.

#### Important

When using the front groomer, adjust it to suit the conditions on the green.

#### Important

For adjustment of groomer, be sure to use the cutting height gauge so that the left and right sides can be parallel. Otherwise, it may cause damage on the bearings.

#### Important

Set the grooming height more than 0.0 mm (0.0 in) from the ground. Setting the front groomer deeper than the ground surface will cause damage to the groomer shaft, bearings and gears etc.

#### Important

If the groomer is installed with a cutting height of 16 mm (0.63 in) or more, do not raise the groomer height by more than 5.0 mm (0.20 in) above the cutting height. Otherwise, it may cause damage to the grass catcher and vertical blades.

#### Important

When using the grooming brush, set it to the same height as the cutting height. If it is set lower, it will wear easily.

1. Set the groomer setting screw of the cutting height gauge to the desired height. Set the slide caliper to the required groomer height, adjust the tip of the groomer setting screw on the cutting height gauge, and then securely lock it with a wing nut.

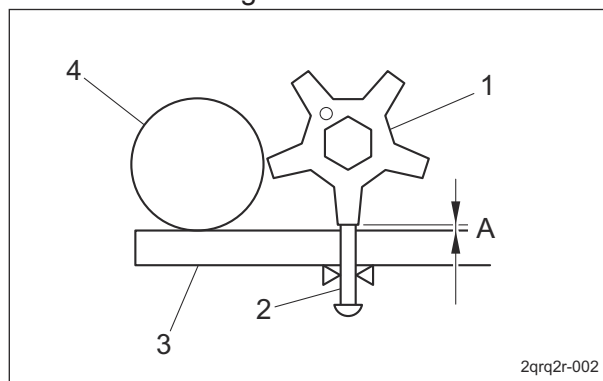

Adjustment of Groomer\_001

1	Vertical blade
2	Groomer setting screw
3	Cutting height gauge
4	Front roller
A	Groomer height

2. Loosen the nut fixing the left groomer adjustment bolt.

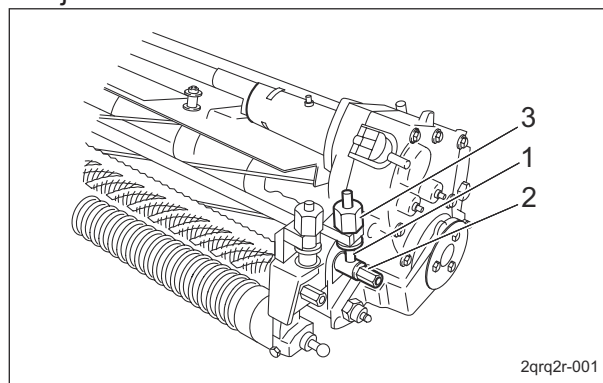

Adjustment of Groomer\_002

1	Groomer adjustment bolt
2	Nut
3	Groomer adjuster

3. Loosen the nut fixing the right groomer adjustment bolt.

# Maintenance

- Bring the cutting height gauge into contact with the front roller and rear roller at the left and right ends of the mower unit.

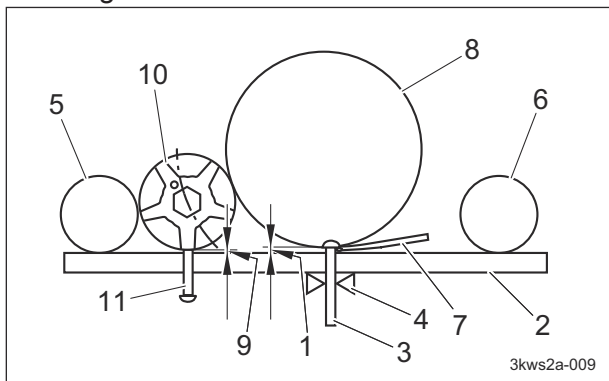

Adjustment of Groomer\_003

1	Cutting height
2	Cutting height gauge
3	Cutting height setting screw
4	Nut
5	Front roller
6	Rear roller
7	Bed knife (bottom blade)
8	Reel cutter (cutting cylinder)
9	Groomer height
10	Front groomer
11	Groomer setting screw

**Important**

Adjust the position of the groomer setting screw so that it can contact with the vertical blades.

- Adjust the groomer adjuster up and down so that the left and right sides can be parallel.
- Firmly tighten the nut securing the left side groomer adjustment bolt.
- Firmly tighten the nut securing the right side groomer adjustment bolt.
- Bring the cutting height gauge into contact with the front roller and rear roller at the left and right ends of the mower unit again, and check that it is at the desired groomer height.

## Adjustment of Rear Scraper (Wire Type)

**Note:**

Depending on the specifications, this function may not be available.

**Important**

Do not place the scraper in contact with the rear roller too tightly. It will cause the scraper break and slack.

- Loosen the left and right lock nuts and nuts of the scraper.
- Adjust the scraper so that there is a clearance of 2.0 to 3.0 mm (0.079 to 0.118 in) between it and the rear roller, and then secure it with the lock nuts.

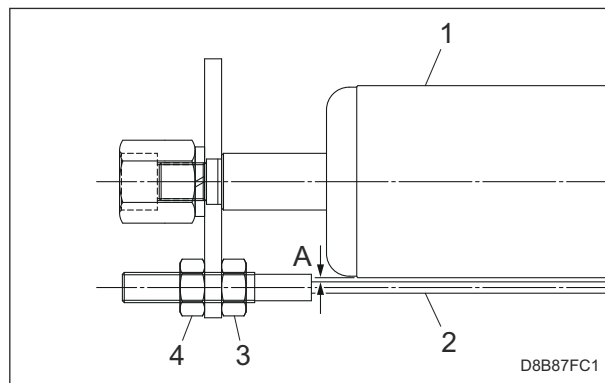

Adjustment of Rear Scraper (Wire Type)\_001

1	Scraper
2	Rear roller
3	Nut
4	Lock nut
A	2.0 - 3.0 mm (0.079 - 0.118 in)

## Adjustment of Cutter Adjustment Spring

If the diameter of the reel cutter (cutting cylinder) becomes smaller, adjust the cutter adjustment spring.

1. Adjust the blade engagement.
2. Loosen the pipe with cutter adjusting screw, and then adjust the length of the spring coil to approximately 30.0 mm (1.181 in).

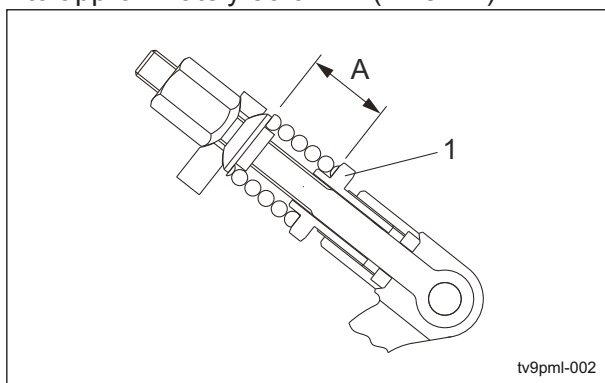

Adjustment of Cutter Adjustment Spring\_001

1	Pipe with cutter adjusting screw
A	30.0 mm (1.181 in)

## Adjusting CAM

When the gap at the left frame side between the reel cutter (cutting cylinder) and the bed knife (bottom blade) appears.

1. Loosen the locknut and turn the left cam bush clockwise for the gap size.  
When you raise the bed knife (bottom blade) for 0.1mm (0.039 inch), turn the left cam bush clockwise for 30 degrees.
2. Once the adjustment completed, tighten the locknut securely.

When the gap at the right frame side between the reel cutter (cutting cylinder) and the bed knife (bottom blade) appears.

1. Loosen the locknut and turn the right cam bush anticlockwise for the gap size.
2. Once the adjustment completed, tighten the locknut securely.

Note:

The figure below shows the situation when you see from the left frame.

The right frame is mirror reversed.

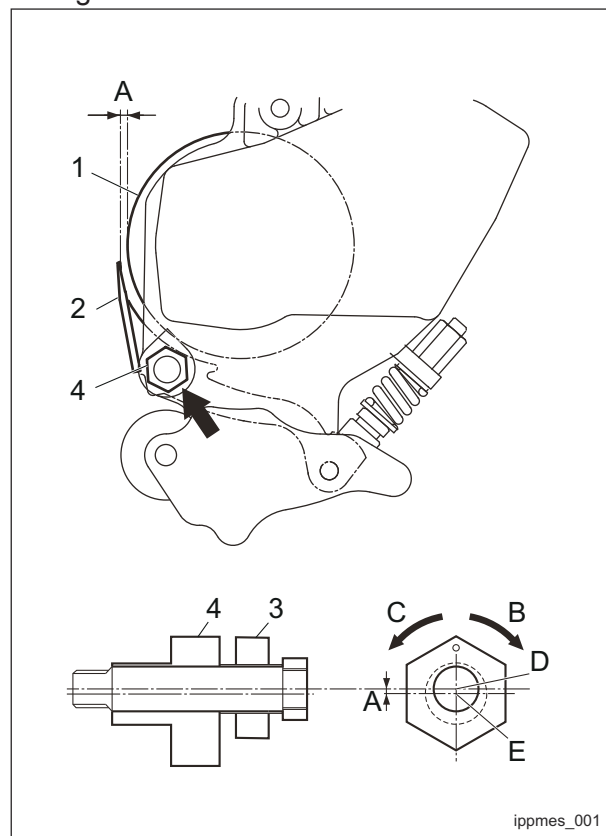

Adjusting CAM\_001

1	Reel cutter (Cutting cylinder)
2	Bed knife (Bottom blade)
3	Lock nut
4	Cam bush
A	Max 0.3 mm (0.012 inch)
B	Bed knife (bottom blade) moving up
C	Bed knife (bottom blade) moving down
D	Center of cutter pin
E	Center of cam bush

# Maintenance

## Back Lapping

Back lapping is work similar to sharpening a cooking knife. If the edges of the reel cutter (cutting cylinder) and the bed knife (bottom blade) become blunt and make cutting difficult, both the reel cutter (cutting cylinder) and the bed knife (bottom blade) should be simultaneously sharpened by reversing the reel cutter (cutting cylinder) with an abrasive paste applied.

However, back lapping is a temporary measure and would not restore the sharpness completely.

If the edges of the reel cutter (cutting cylinder) and the bed knife (bottom blade) become blunt and make cutting difficult, follow the steps below to perform back lapping.

### Warning

During back lapping, the reel cutter (cutting cylinder) rotates. Keep hands and feet away from moving parts.

### Caution

Be careful not to inhale exhaust gas during back lapping.

### Caution

Do not perform back lapping with any other persons.

### Caution

Be sure to stop the engine before and during shifting the transmission selector. Otherwise, your hands may get caught in the belt.

1. Have the following items ready: Strips of newspaper, Abrasive [Back lapping powder mixed with oil; or gel compound (Baroness genuine abrasive)], Brush.

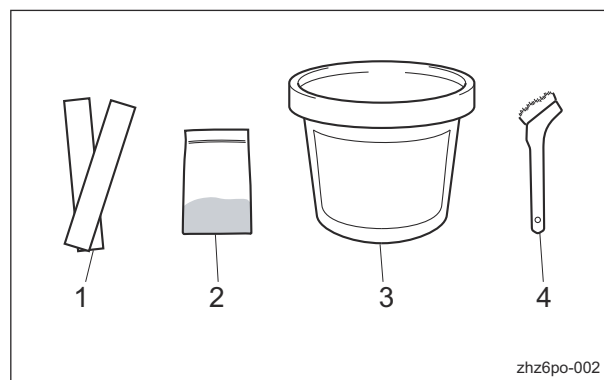

Back Lapping\_001

1	Newspaper
2	Back lapping powder
3	Gel compound
4	Brush

### Note:

The mixing ratio for the abrasive, in volume, is one part back lapping powder (#200 - #400) to three or four parts oil.

### Caution

When handling the reel cutter (cutting cylinder) or bed knife (bottom blade), wear gloves to protect your hands. Pay attention not to let the reel cutter (cutting cylinder) catch your gloves. Otherwise, you may injure your hand or fingers.

### Important

Check the sharpness of the blade by checking the blade engagement after cutting grass.

2. Raise all the mower units.
3. Stop the engine.
4. Set the reel reverse lever for the mower units to the "Neutral" position.
5. Insert one or two strips of newspaper into the space between the reel cutter (cutting cylinder) and the bed knife (bottom blade) at an angle of 90 degrees. Then, rotate the reel cutter (cutting cylinder) counter-clockwise (when you face the mower unit from the left) to check the sharpness of the blades.
6. Check the sharpness of the entire range (three or four points) of the reel cutter (cutting cylinder).
7. Using a piece of chalk, mark locations on the blade that are sharp.

8. Set the reel reverse lever for the mower units to be back lapped to the "Reverse" position. Shift the lever(s) to the "Neutral" position for the mower unit(s) for which you will not perform back lapping.
9. Set the transmission selector lever to the "Back lapping" position.
10. Take the operator's seat, apply the parking brake and then start the engine.
11. Lower all the mower units to the ground.
12. Reduce the engine rotation speed.
13. Set the reel rotation switch to the "Rotation" position to reverse the reel cutter (cutting cylinder).
14. Apply the abrasive evenly with the brush on the top side of reel cutter (cutting cylinder) where the newspaper was cut well or of chalk-marked locations. (Never apply to blunt areas.)
15. Let the reel rotate for a while and, when contact noise is no longer heard, return the reel rotation switch to the "Stop" position to stop the reel cutter (cutting cylinder).
16. Raise all the mower units.
17. Stop the engine.
18. Wash off or wipe off with a cloth, etc., the abrasive from the reel cutter (cutting cylinder), and then check it for sharpness.
19. Repeat steps 4 to 18 until the entire range (three or four points) of the reel cutter (cutting cylinder) will be uniformly sharpened.
20. Start the engine.
21. Lower all the mower units to the ground.
22. Finally, apply abrasive to the entire blade width of the reel cutter (cutting cylinder) and perform final back lapping.
23. Return the reel rotation switch to the "Stop" position to stop the rotation of the reel cutter (cutting cylinder), stop the engine, and then wash off the abrasive using a washer etc.
24. Set the transmission selector lever to the desired position.
25. Set the reel reverse lever to the "Neutral" position.
26. While checking the blade for sharpness, adjust blade engagement.

### Sharpening of Reel Cutter (Cutting Cylinder)

The sharpening of the reel cutter (cutting cylinder) consists in maintaining its roundness and creating a relief (second edge face). This work should be performed if the sharpness cannot be restored, even after back lapping, or if the relief (second edge face) has worn away.

Sharpen the reel cutter (cutting cylinder) when the sharpness cannot be restored, even after back lapping, or when the relief (second edge face) has worn away, there is full contact or back lapping takes too much time.

In addition, if the reel cutter (cutting cylinder) becomes worn and its shape conical, perform cylindrical grinding to return it to a cylindrical shape.

For sharpening the reel cutter (cutting cylinder), contact your dealer or Baroness unless you have a grinding machine.

#### Caution

Both the reel cutter (cutting cylinder) and the bed knife (bottom blade) are edged tools. Handle them carefully, since they could cut your hands and feet.

#### Caution

Wear gloves when touching edged tools to avoid cutting your hands.

The criteria for sharpening the reel cutter (cutting cylinder) are described below. However, these criteria are only references and do not guarantee performance of a reel cutter (cutting cylinder).

1. If the outer diameter of the reel cutter (cutting cylinder) after sharpening is more than the usage limit, the reel cutter (cutting cylinder) can be sharpened.

# Maintenance

New		Usage limit	
Dimension A (Outer diameter of reel cutter (cutting cylinder))	Dimension B (Distance from blade edge to outer edge of reel cutter (cutting cylinder) shaft)	Dimension A (Outer diameter of reel cutter (cutting cylinder))	Dimension B (Distance from blade edge to outer edge of reel cutter (cutting cylinder) shaft)
128 mm (5.04 in)	51.3 mm (2.02 in)	118 mm (4.65 in)	46.3 mm (1.82 in)

Note:  
The outer diameter of the reel cutter (cutting cylinder) shaft is 25.4 mm (1.00 in).

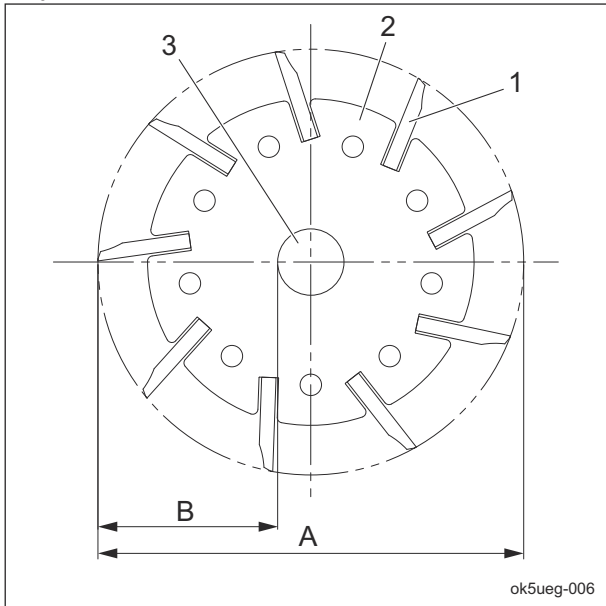

Sharpening of Reel Cutter (Cutting Cylinder)\_001

1	Reel cutter (cutting cylinder) blade
2	Reel cutter (cutting cylinder) disc
3	Reel cutter (cutting cylinder) shaft
A	Outer diameter of reel cutter (cutting cylinder)
B	Distance from blade edge to outer edge of reel cutter (cutting cylinder) shaft

2. Sharpening is necessary when the reel cutter (cutting cylinder) reaches a condition described below.

[1] When the sharpening width (length of contacting surface of bed knife (bottom blade)) for the outer diameter of the reel cutter (cutting cylinder) is greater than the usage limit.

Outer diameter of reel cutter (cutting cylinder) (new part)	Usage limit of sharpening width for outer diameter of reel cutter (cutting cylinder)
128 mm (5.04 in)	2.5 mm (0.10 in) (factory-recommended)

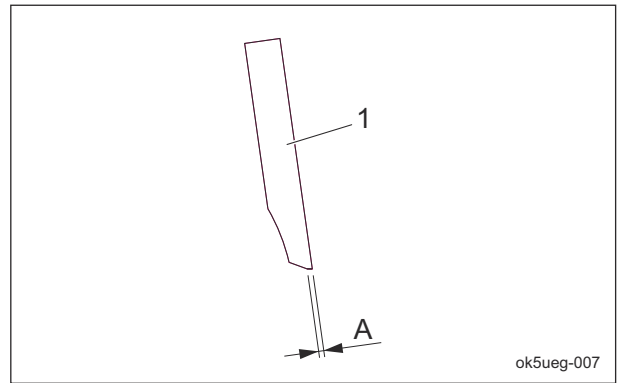

Sharpening of Reel Cutter (Cutting Cylinder)\_002

1	Reel cutter (cutting cylinder) blade
A	Sharpening width for outer diameter of reel cutter (cutting cylinder)

[2] When the edges become blunt or the blade edge cannot be formed with back lapping

[3] When the reel cutter (cutting cylinder) becomes worn and its shape conical, or when blade engagement adjustment cannot be performed

## Replacement of Reel Cutter (Cutting Cylinder)

### ⚠ Caution

Both the reel cutter (cutting cylinder) and the bed knife (bottom blade) are edged tools. Handle them carefully, since they could cut your hands and feet.

### ⚠ Caution

Wear gloves when touching edged tools to avoid cutting your hands.

The criteria for replacing the reel cutter (cutting cylinder) are described below.

However, these criteria are only a reference and do not guarantee performance like that of a new reel cutter (cutting cylinder).

1. When the outer diameter of the reel cutter (cutting cylinder) is less than the usage limit

New		Usage limit	
Dimension A (Outer diameter of reel cutter (cutting cylinder))	Dimension B (Distance from blade edge to outer edge of reel cutter (cutting cylinder) shaft)	Dimension A (Outer diameter of reel cutter (cutting cylinder))	Dimension B (Distance from blade edge to outer edge of reel cutter (cutting cylinder) shaft)
128 mm (5.04 in)	51.3 mm (2.02 in)	118 mm (4.65 in)	46.3 mm (1.82 in)

### Note:

The outer diameter of the reel cutter (cutting cylinder) shaft is 25.4 mm (1.00 in).

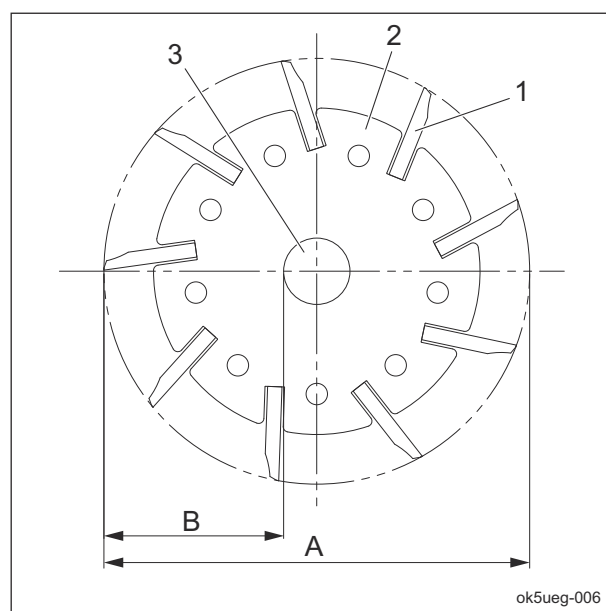

Replacement of Reel Cutter (Cutting Cylinder)\_001

1	Reel cutter (cutting cylinder) blade
2	Reel cutter (cutting cylinder) disc
3	Reel cutter (cutting cylinder) shaft
A	Outer diameter of reel cutter (cutting cylinder)
B	Distance from blade edge to outer edge of reel cutter (cutting cylinder) shaft

# Maintenance

## Attaching Reel Cutter (Cutting Cylinder)

**Caution**

Both the reel cutter (cutting cylinder) and the bed knife (bottom blade) are edged tools. Handle them carefully, since they could cut your hands and feet.

**Caution**

When handling the reel cutter (cutting cylinder) or bed knife (bottom blade), wear gloves to protect your hands. Pay attention not to let the reel cutter (cutting cylinder) catch your gloves. Otherwise, you may injure your hand or fingers.

**Important**

Use 30204JRP6 as bearing for the reel cutter.

1. Remove the bearings on the left and right ends of reel cutter, and the oil seal.
2. Fill up the bearings and oil seal with grease (Excelite EP No.2).
3. Attach the reel cutter (cutting cylinder) to the frame.
4. Tighten 20-tooth reel gear and check the bearing for backlash.
5. Loosen 20-tooth reel gear at the level that the reel cutter (cutting cylinder) can be rotated lightly by your hand and you don't feel the backlash.
6. Tighten 20-tooth reel gear on the specified torque again.  
Tightening torque: 2.5 N-m (25.49 kgf-cm/ 22.13 lb-in)
7. Tighten the reel gear fixing nut.

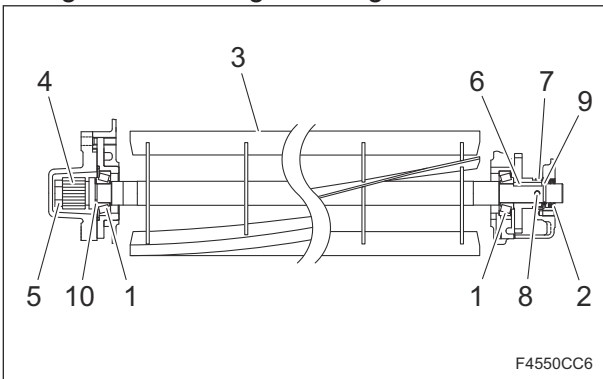

Attaching Reel Cutter (Cutting Cylinder)\_001

1	Bearing
2	Seal
3	Reel cutter (Cutting cylinder)
4	20-tooth reel gear
5	Reel gear fixing nut
6	Key
7	Cover
8	Pin
9	O-ring
10	Wave washer

## Replacement of Bed Knife (Bottom Blade)

**Caution**

Both the reel cutter (cutting cylinder) and the bed knife (bottom blade) are edged tools. Handle them carefully, since they could cut your hands and feet.

**Caution**

Wear gloves when touching edged tools to avoid cutting your hands.

The criteria for replacing the bed knife (bottom blade) are described below.

1. When the reel cutter (cutting cylinder) is ground
2. When the reel cutter (cutting cylinder) is replaced
3. When the bed knife (bottom blade) is worn  
Standard blade

Replace the bed knife (bottom blade) before it no longer has a front face.

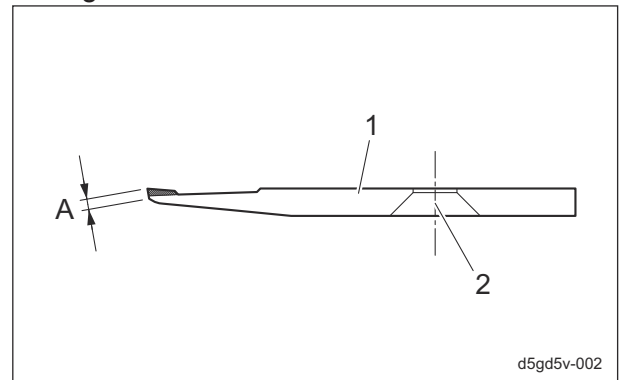

Replacement of Bed Knife (Bottom Blade)\_001

1	Bed knife (bottom blade)
2	Mounting hole
A	Front face

High-speed-steel-tipped blade  
 Replace the bed knife (bottom blade) before it no longer has a tip.

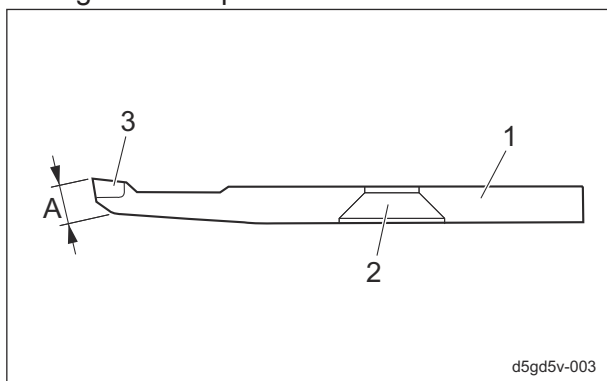

Replacement of Bed Knife (Bottom Blade)\_002

1	Bed knife (bottom blade)
2	Mounting hole
3	Tip
A	Front face

## Replacement of Tires

### Change of Front Tires

#### 1. Removing front tires

Follow the steps below to remove the front tire:

[1] Loosen the bolts.

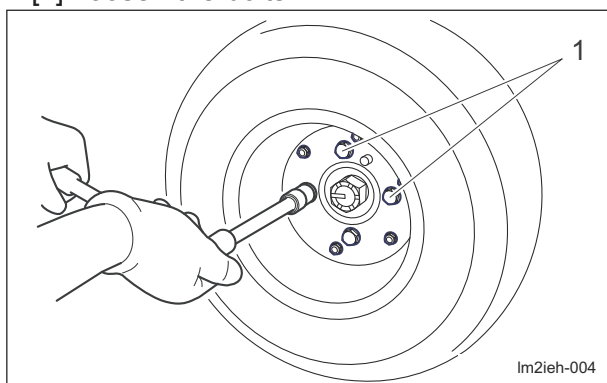

Change of Front Tires\_001

1	Bolt
---	------

[2] Securely place the jack beneath the jack-up point of the front right/left frame area, and then raise it until the tire lifts off the ground.

"Jack-Up Points" (Page 6-2)

[3] Remove the bolts.

[4] Remove the tire from the wheel mounting base.

#### 2. Installing front tires

##### Important

Tighten the bolts in the tightening order (crosswise).

##### Important

Tighten the wheel mounting bolts on the specified torque by using a torque wrench.

For installing the front tires, reverse the removing procedure.

### Change of Rear Tire

#### 1. Removing the rear tire from the 2WD machine

Follow the steps below to remove the rear tire from the 2WD machine:

[1] Securely place the jack beneath the jack-up points of the engine mount frame area, and then raise it until the tire lifts off the ground.

"Jack-Up Points" (Page 6-2)

[2] Remove the wire.

[3] Remove the right/left bolts.

[4] Remove the rear wheel Assy.

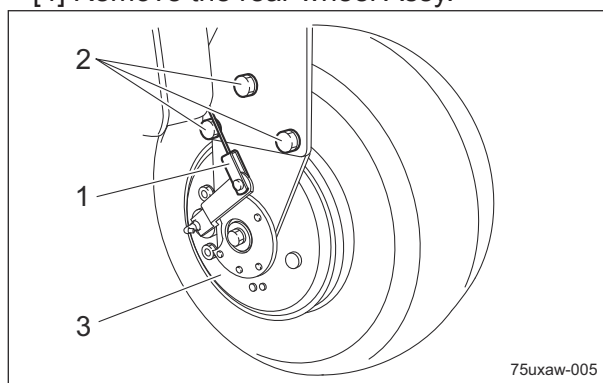

Change of Rear Tire\_001

1	Wire
2	Bolt
3	Rear wheel Assy

# Maintenance

[5] Remove the bolts.

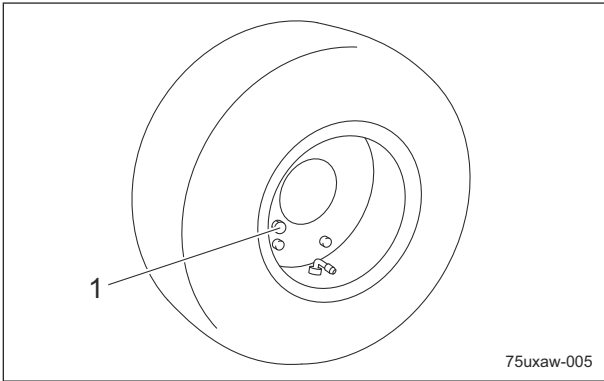

Change of Rear Tire\_002

1	Bolt
---	------

[7] Remove the bolts.

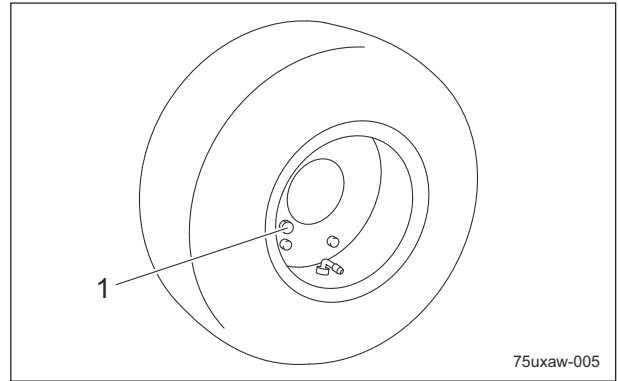

Change of Rear Tire\_004

1	Bolt
---	------

[6] Remove the tire from the wheel mounting base.

## 2. Removing the rear tire from the 3WD machine

Follow the steps below to remove the rear tire from the 3WD machine:

[1] Securely place the jack beneath the jack-up points of the engine mount frame area, and then raise it until the tire lifts off the ground.

"Jack-Up Points" (Page 6-2)

[2] Remove the wire.

[3] Remove right/left the bolt A(s).

[4] Remove the bolt B at the center.

[5] Remove the brake shoe Assy.

[6] Remove the brake drum.

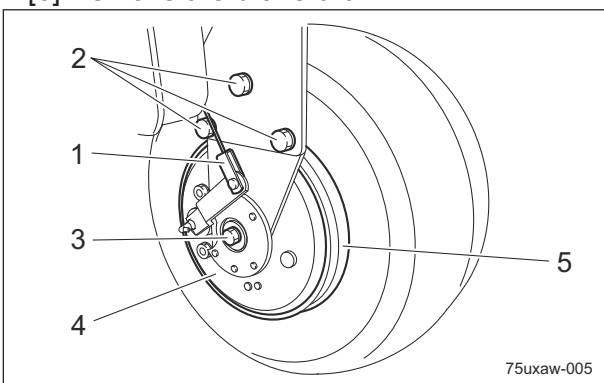

Change of Rear Tire\_003

1	Wire
2	Bolt A
3	Bolt B
4	Brake shoe Assy
5	Brake drum

[8] Remove the tire from the wheel mounting base.

## 3. Installing the rear tire

**Important**

Tighten the bolts in the tightening order (crosswise).

**Important**

Tighten the wheel mounting bolts on the specified torque by using a torque wrench.

For installing the rear tires, reverse the removing procedure.

## Adjustment of Belt Tension

### Warning

Be sure to stop the engine before adjusting the belts.

### Important

For the specified value of belt tension, refer to Adjusted Values.  
Before making sure of belt tension, rotate the belt several times.

### Fan Belt

1. Open the hood.
2. Press the middle of the belt with your finger to check the belt tension.
3. If the belt tension is inappropriate, loosen the nuts and bolts fixing the alternator, and then move the alternator to adjust the tension.

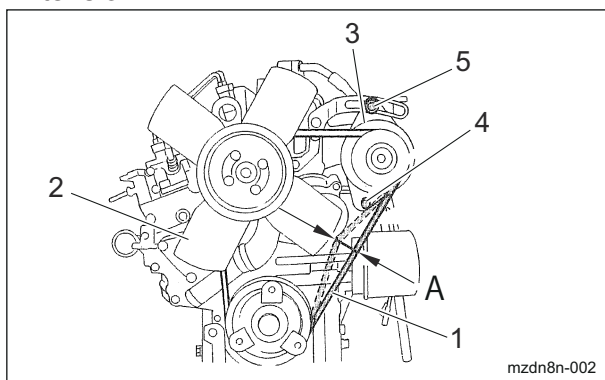

Fan Belt\_001

1	Fan belt
2	Blade
3	Alternator
4	Nut
5	Bolt
A	7.0 - 9.0 mm (0.276 - 0.354 in)

### Reel Cutter Drive Belt

1. Tilt the underseat cover forward and open the cover.
2. Open the hood.
3. Press the middle of the belt with your finger to check the belt tension.
4. If the belt tension is inappropriate, loosen the bolts and move the flexible wire housing (the pulley attached) with the spanner to adjust the tension.

Adjust belt tension so that the deflection may be  $13 \pm 2$  mm ( $0.51 \pm 0.08$  in) when applying 55.0 N (5.5 kgf) load right in the middle of pulleys.

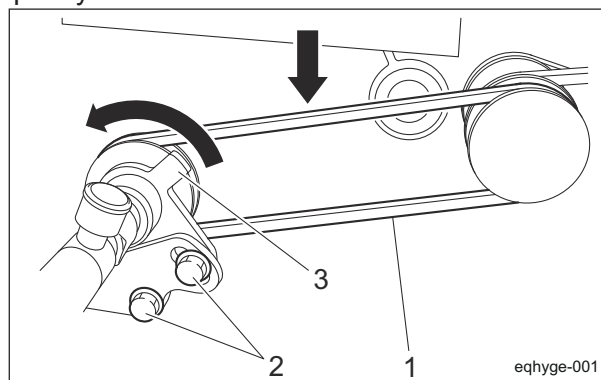

Reel Cutter Drive Belt\_001

1	Reel cutter drive belt
2	Bolt
3	Flexible wire housing

### Transmission Input Belt

### Important

Check adhesion of the tension lever. It may shorten the belt lifetime.

1. Tilt the underseat cover forward and open the cover.
2. Open the hood.
3. Press the middle of the belt with your finger to check the belt tension.

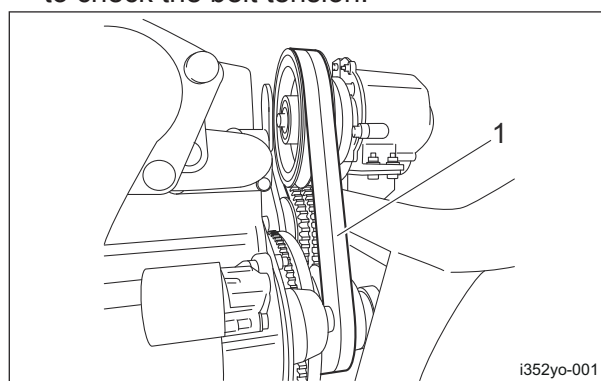

Transmission Input Belt\_001

1	Engine tension belt
---	---------------------

# Maintenance

4. Loosen the nut to adjust the length of the spring is 50.0 mm (1.969 in).

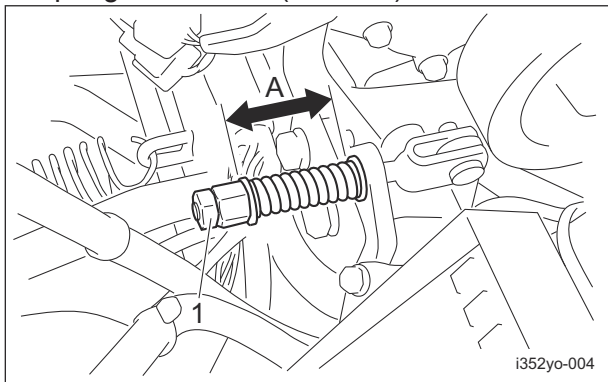

Transmission Input Belt\_002

1	Nut
A	50.0 mm (1.969 in)

5. Lock it with the nut.

## Change of Coolant

### ⚠ Caution

Do not touch the radiator or coolant during engine operation or immediately after the engine has been turned off. Otherwise, you may get burned due to high temperatures.

### ⚠ Caution

Change coolant after the engine has well cooled down.

### ⚠ Caution

The radiator cap is pressurized. If you remove the radiator cap while the engine is overheated, hot steam will burst out, possibly resulting in burns. Make sure that the water temperature and pressure are reduced, and then grab the cap with a thick cloth and gradually open the cap.

### Important

When changing the coolant, be sure to drain it into a container and discard it in accordance with local laws and regulations.

### Important

When changing the coolant, be sure to mix clean water (soft water) and antifreeze (long-life coolant), and then pour it into the radiator and reserve tank.

### Important

Tightly close the radiator cap. If the cap is loose or incorrectly installed, water will leak and the engine will be damaged due to overheating.

When mixing antifreeze and clean water (soft water), refer to "Relationship between concentration of long-life coolant (LLC) and freezing temperature" below for the mixing ratio.

Relationship between concentration of long-life coolant (LLC) and freezing temperature

Freezing temperature	LLC concentration (volume %)
Down to -10 °C (14 °F)	20 %
Down to -15 °C (5 °F)	30 %
Down to -20 °C (-4 °F)	35 %
Down to -25 °C (-13 °F)	40 %

1. Stop the engine, and then allow the radiator to cool.
2. Open the radiator cover.
3. Follow the steps below to drain the coolant.
  - [1] Position a container to drain the coolant into.
  - [2] Remove the drain plug from the radiator.

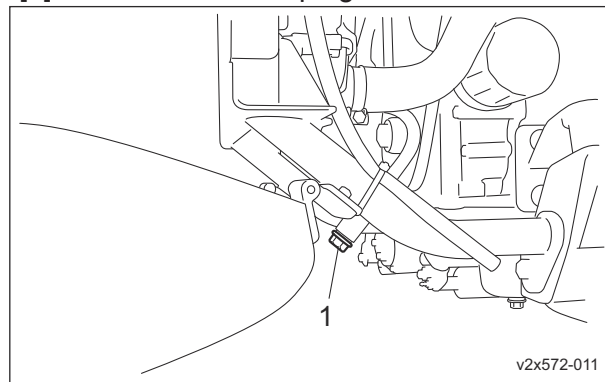

Change of Coolant\_001

1	Radiator drain plug
---	---------------------

- [3] Remove the radiator cap and drain the coolant.

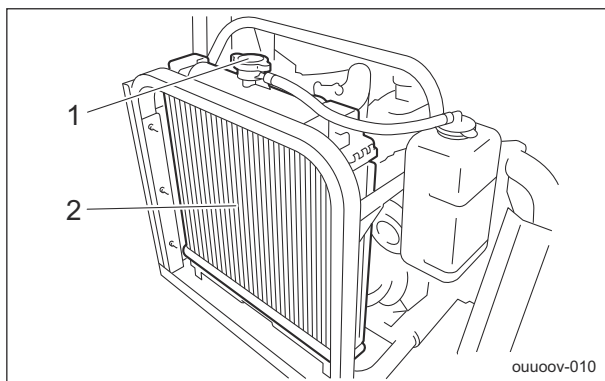

Change of Coolant\_002

1	Radiator cap
2	Radiator

- [4] Remove the reserve tank.

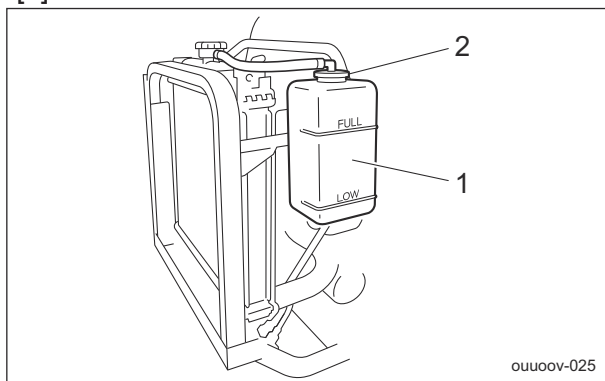

Change of Coolant\_003

1	Reserve tank
2	Reserve tank cap

- [5] Open the reserve tank cap, and then drain the coolant.

4. Install the reserve tank.
5. Clean the radiator with clean water to remove any debris or rust.
6. Drain all water from the radiator.
7. Follow the steps below to fill with coolant. The coolant quantity, including the reserve tank, is 3.0 dm<sup>3</sup> (3.0 L).

[1] Install the drain plug.

[2] Supply clean water and antifreeze into the radiator up to the radiator cap opening.

[3] Close the radiator cap.

[4] Supply clean water and antifreeze into the reserve tank up to the "FULL" mark.

[5] Close the reserve tank cap.

8. Start the engine, and then idle for several minutes to bleed air from the system.

9. Stop the engine, and then allow the radiator to cool.

10. Check if the coolant level in the reserve tank is between "FULL" and "LOW", and then supply coolant if necessary.

11. Close the radiator cover.

### Change of Hydraulic Oil

#### ⚠ Caution

Be careful with hot oil, which could cause burns if it contacts your skin.

#### Important

When you change the hydraulic oil, be sure to drain it into a bowl and discard it in accordance with local laws and regulations.

#### Important

If the oil emulsifies or if it becomes even slightly less transparent, change the oil immediately.

#### Important

Use Shell Tellus S2M46 (or equivalent) as hydraulic oil.

In case of an equivalent, consult Characteristics of Hydraulic Oil and use hydraulic oil whose characteristics are superior to those of the specific hydraulic oil. Especially regarding kinematic viscosity and viscosity index, use of hydraulic oil whose figures are less than those of the specified hydraulic oil will cause a malfunction in the hydraulic circuit.

Note:

#### Characteristics of Hydraulic Oil

Specified Hydraulic Oil		Shell Tellus S2M46
ISO Viscosity Grade		ISO VG46
Density	15 °C (59 °F)	0.873 g/cm <sup>3</sup> (0.0315 lb/in <sup>3</sup> )
API Gravity		30.6
Flash Point (Open Cup)		230 °C (446 °F)
Pour Point		-30 °C (-22 °F)
Kinematic	40 °C (104 °F)	46 mm <sup>2</sup> /s (46 cSt)
Viscosity	100 °C (212 °F)	7 mm <sup>2</sup> /s (7 cSt)
Viscosity Index		109

# Maintenance

1. Follow the steps below to remove the old oil.

- [1] Start and run the engine to warm up the oil.
- [2] On a level surface, lower the mower units, and then stop the engine.
- [3] Remove the drain plug of the hydraulic tank, and then drain the old oil into a container.
- [4] Wind new sealing tape on the drain plug, and then attach it to the hydraulic tank.

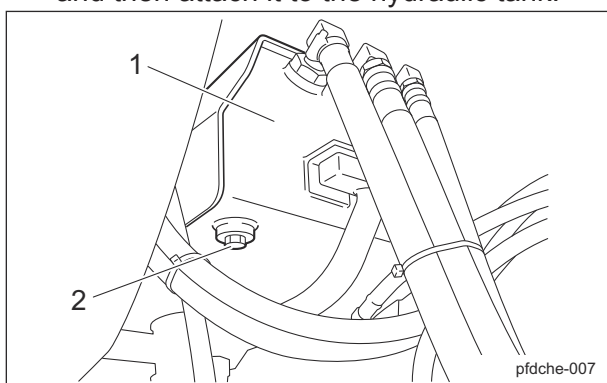

Change of Hydraulic Oil\_001

1	Hydraulic tank
2	Drain plug

2. Open the hood.

3. Follow the steps below to fill with new hydraulic oil.

- [1] Open the tank cap.
- [2] Pour new oil from the fill port until the oil level reaches the middle of the oil gauge on the hydraulic tank.  
The hydraulic tank capacity is approximately 16.0 dm<sup>3</sup> (16.0 L).
- [3] Tighten the tank cap securely.

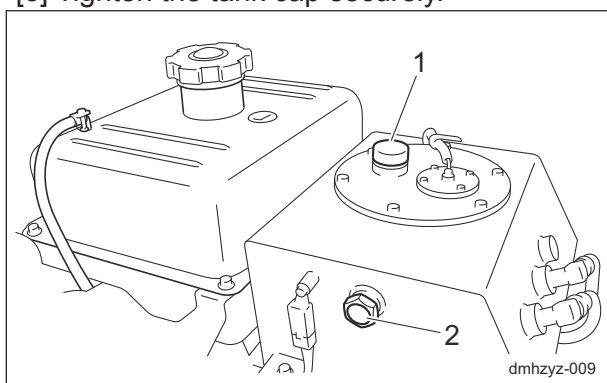

Change of Hydraulic Oil\_002

1	Tank cap
2	Oil gauge

4. Start the engine, raise and lower the mower units, and turn the steering wheel left and right.

Move forward and reverse repeatedly several times.

5. Lower the mower units and maintain that position on a level surface, and then check to see if the oil level is at the middle of the oil gauge. If necessary, supply oil.

6. Check underneath the machine for oil leakage.

7. Close the hood.

## Change of Hydraulic Oil Filter

### ⚠ Caution

Be careful with hot oil, which could cause burns if it contacts your skin.

### Important

When replacing the hydraulic oil filter, be sure to drain the oil into a container and discard it in accordance with local laws and regulations.

### Important

If the hydraulic oil emulsifies or if it becomes even slightly less transparent, change the oil immediately.

### Important

Use Shell Tellus S2M46 (or equivalent) as hydraulic oil.

- 1. Lower the mower units on a level surface.
- 2. Stop the engine.
- 3. Remove the old filter cartridge.

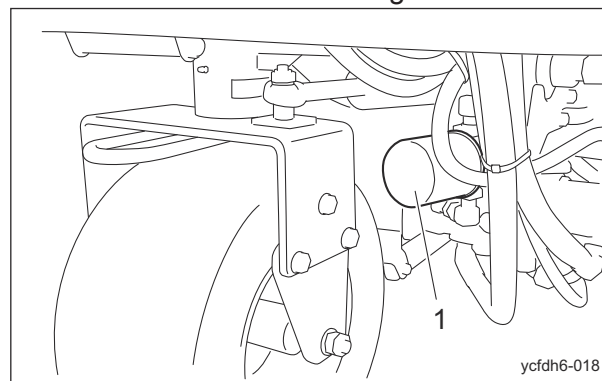

Change of Hydraulic Oil Filter\_001

1	Filter cartridge
---	------------------

4. Lightly coat the packing of the new filter cartridge with hydraulic oil, and then install the cartridge.
5. Screw in the filter cartridge by hand until the packing contacts the mounting surface. Then tighten additional 1/2 turn from that point.
6. Supply hydraulic oil until it reaches the specified level.  
"Hydraulic Oil Supply" (Page 5-7)
7. Start the engine, and then stop it after 10 to 20 minutes.
8. Make sure that there is no oil leakage at the sealing surface of the filter cartridge.
9. Check the hydraulic oil level.  
If it is low, supply hydraulic oil until it reaches the specified level.
10. Check underneath the machine for oil leakage.

### Change of Air Cleaner Element

#### Important

A contaminated air cleaner element may cause malfunction of the engine.

1. The timing for replacing the air cleaner element is described below.
  - [1] Replace the air cleaner element in accordance with the Maintenance Schedule.
  - [2] If it is significantly contaminated, replace it, even if the hours of operation do not exceed the specified time.
2. Replace the air cleaner element by following the same steps as for cleaning the air cleaner.  
"Cleaning of Air Cleaner Element" (Page 5-8)

### Change of Engine Oil

#### Caution

Be careful with hot oil, which could cause burns if it contacts your skin.

#### Important

When you change the engine oil, be sure to drain it into a bowl and discard it in accordance with local laws and regulations.

#### Important

Be sure to use engine oil that is classified as API Service Grade CF or higher, with an SAE Viscosity that is appropriate for the operating environment (ambient temperature).

#### Important

Securely tighten the oil level gauge and oil filler cap.

Change the engine oil more frequently if the engine oil is contaminated and, especially, if you use the machine in dusty areas or operate the engine at high loads or in high temperatures.

1. Follow the steps below to remove the old engine oil.
  - [1] Start and run the engine to warm up the engine oil.
  - [2] With the machine on a level surface, stop the engine.
  - [3] Remove the drain plug, and then drain the old engine oil into a container.

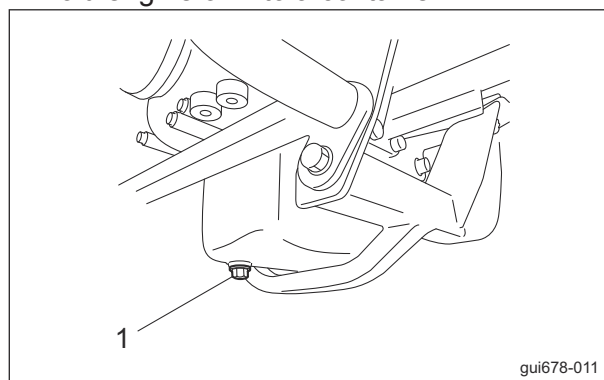

Change of Engine Oil\_001

1	Drain plug
---	------------

- [4] Replace the drain plug in the engine.

# Maintenance

- Remove the oil filler cap, and supply new engine oil until the oil reaches a level in between the upper and lower limit lines on the oil level gauge.  
Engine oil quantity is approximately 2.8 dm<sup>3</sup> (2.8 L).
- Replace the oil filler cap.

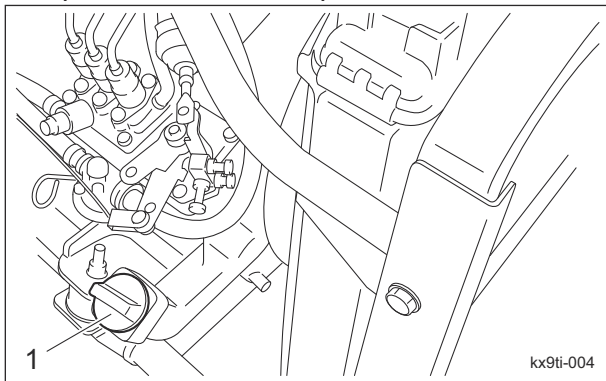

Change of Engine Oil\_002

1	Oil filler cap
---	----------------

- It will take a while for the supplied engine oil to descend into the oil pan.  
Check the oil level again 10 to 20 minutes after filling the oil.
- Check underneath the machine for oil leakage.

## Replacement of Engine Oil Filter

### ⚠ Caution

Be careful with hot oil, which could cause burns if it contacts your skin.

### Important

When replacing the engine oil filter, be sure to drain the engine oil into a container and discard it in accordance with local laws and regulations.

### Important

Be sure to use engine oil that is classified as API Service Grade CF or higher, with an SAE Viscosity that is appropriate for the operating environment (ambient temperature).

### Important

Securely tighten the oil level gauge and oil filler cap.

- With the filter wrench, remove the old filter cartridge.

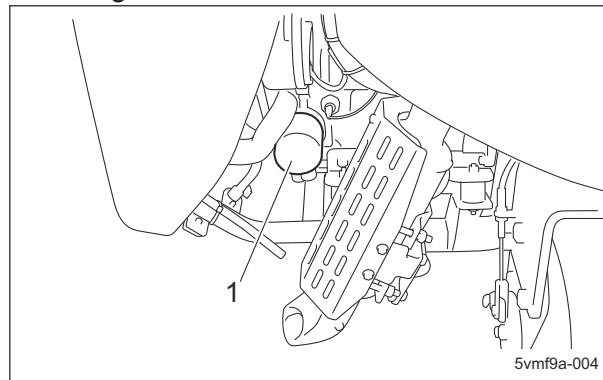

Replacement of Engine Oil Filter\_001

1	Filter cartridge
---	------------------

- Lightly coat the packing of the new filter cartridge with engine oil.
- Hand-tighten the filter cartridge until the packing contacts the mounting surface, and then hand-tighten additional 1/2 turn.
- Supply engine oil until it reaches the specified level.  
"Supply of Engine Oil" (Page 5-13)
- Start the engine, and then stop it after 10 to 20 minutes.
- Make sure that there is no oil leakage at the sealing surface of the filter cartridge.
- Check the engine oil level.  
If it is low, supply engine oil until it reaches the specified level.
- Check underneath the machine for oil leakage.

## Replacement of Fuel Filter Element

Replace the fuel filter element according to the maintenance schedule.

The fuel filter is on the left side under the fuel tank.

1. Close the fuel cock of the fuel filter.

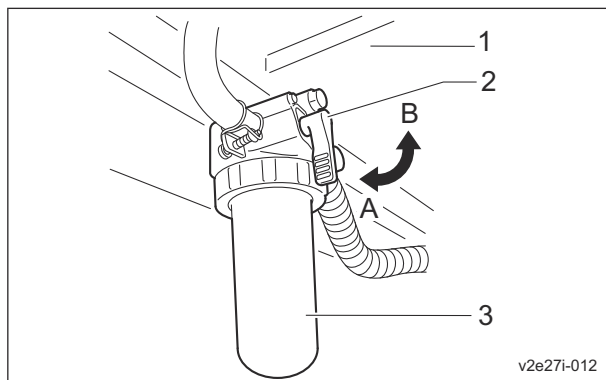

Replacement of Fuel Filter Element\_001

1	Fuel tank
2	Fuel cock
3	Fuel filter
A	ON (open)
B	OFF (close)

2. Remove the ring nut, and then remove the cup.

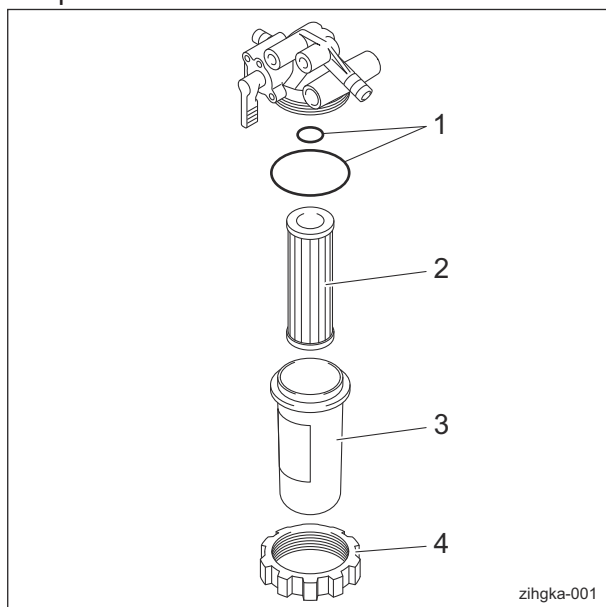

Replacement of Fuel Filter Element\_002

1	O-ring
2	Element
3	Cup
4	Ring nut

3. Clean the inside of the filter cup with diesel fuel.

### Important

While installing the fuel filter, prevent contamination with dirt or dust.

The fuel contaminated with dirt or dust will cause engine failure.

4. Install a new fuel filter element, and then correctly install all parts in their original positions.
5. Fill up the fuel tank with fuel, and then open the fuel cock.

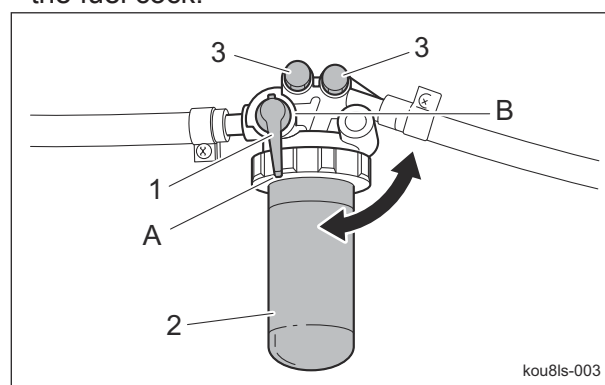

Replacement of Fuel Filter Element\_003

1	Fuel cock
2	Fuel filter
3	Air-bleeding plug
A	ON (open)
B	OFF (close)

6. Remove air out of the fuel.

# Maintenance

## Grease Change of Transmission

The transmission is located behind the driver's seat.

Change grease every two years.

Grease type	Pyronoc CC1
Grease quantity	400 g

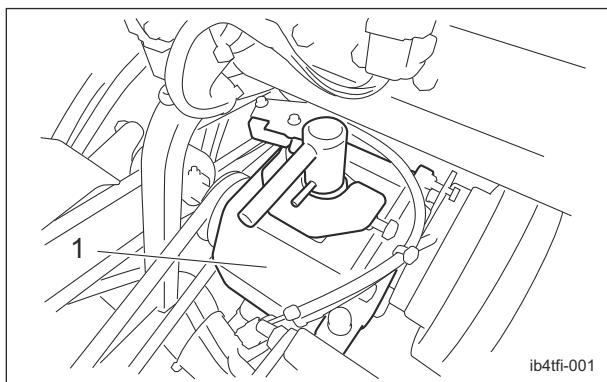

Grease Change of Transmission\_001

1	Transmission
---	--------------

## 8. Storage location

- Cover the machine and store it in a dry place where it will not be exposed to rain.

## Storage

### Long-Term Storage

Follow the instructions below for long-term storage of the machine.

#### 1. Cleaning

- Remove dirt, grass clippings, oil stains etc. completely from the main vehicle and engine.

#### 2. Replacing oil

- Inspect and replace the engine oil, hydraulic oil and element.

#### 3. Greasing and lubricating

- Supply oil and apply grease to appropriate parts.

#### 4. Battery

- Remove the negative battery wire.

#### 5. Fuel

- Remove the fuel from the fuel tank.

#### 6. Tire pneumatic pressure

- Set the tire air pressure slightly higher than normal, and then place the machine on a board to avoid humidity.

#### 7. Mower units

- When storing this machine, lower all the mower units unless a positive mechanical lock is provided.

**Precautions for Repair ..... Page 7-2**

**Adjustment and Replacement ..... Page 7-2**

Adjustment of Parking Brake ..... Page 7-2

Adjusting Work Speed ..... Page 7-3

Adjusting The Neutral Position of  
The Piston Pump ..... Page 7-3

Replacement of Fuse ..... Page 7-4

Check The Operation Status of The  
Relay .....Page 7-5

**Towing .....Page 7-6**

Towing The Machine in An  
Emergency .....Page 7-6



# Repair

## Precautions for Repair

### Warning

The chapter "Repair" in this manual describes practical measures which should be performed by a mechanic with expertise. The owner should instruct the mechanic with expertise to perform repair service for this machine.

### Caution

First, learn well the operations you plan to perform.

### Important

Use tools appropriate for each operation.

### Important

Use Baronsess genuine parts for replacement and accessories.  
Our product warranty may be void if you use non-genuine parts for replacement or accessories.

## Adjustment and Replacement

### Adjustment of Parking Brake

### Caution

If the brake wire is cut, the machine will be unable to stop.  
If the brake wire is cracked or damaged, replace it with a new one immediately.

### Important

Make sure that the brake is effective on slopes and that it is not applied any longer when you release it.  
Adjust the parking brake system whenever there is any abnormality.

- Adjust the parking brake by tightening the brake wire adjustment bolt.  
Adjust the parking brake so that it is in the following conditions.
  - Brake applies when the parking brake lever is pulled.

- The brake shoe does not touch the brake drum when the parking brake lever is released.

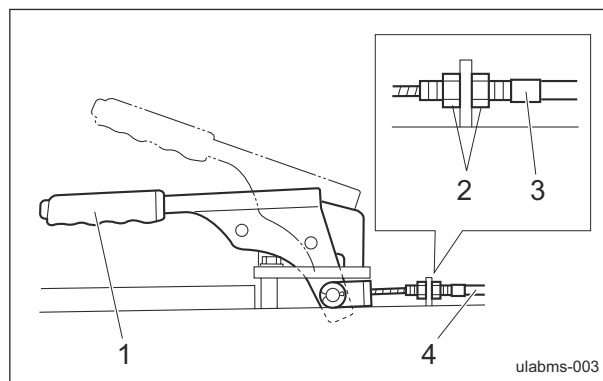

Adjustment of Parking Brake\_001

1	Parking brake lever
2	Lock nut
3	Adjustment bolt
4	Brake wire

- After adjusting the parking brake, check the following.
  - Make sure that the brake applies when the parking brake lever is pulled.
  - Make sure that the heat is not generated in the brake area while traveling the machine.

## Adjusting Work Speed

1. Lower the mower units.
2. Loosen the locknut on the side of the rod head for the right cylinder.
3. Adjust the length of the bolt.
  - Length of the bolt (Longer): Slower
  - Length of the bolt (Shorter): Faster
4. Once the adjustment has completed, be sure to lock with the nut.

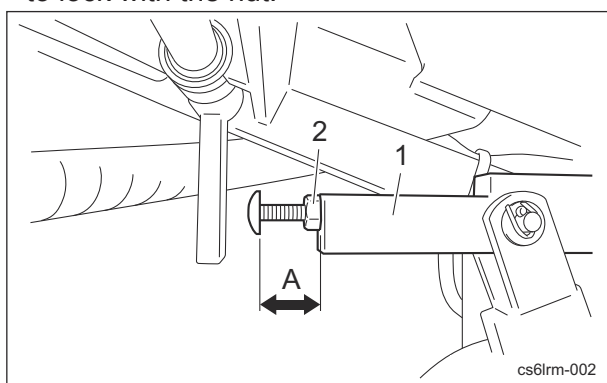

Adjusting Work Speed\_001

1	Rod head
2	Lock nut
A	Length of the bolt

4. Start the engine, and rev it up to the maximum rpm.

5. Adjust the neutral position.

[1] Loosen the lock nut.

[2] Rotate the camshaft slowly until the front wheel stops.

Find the position where the front wheel stops and lock the camshaft with the nut.

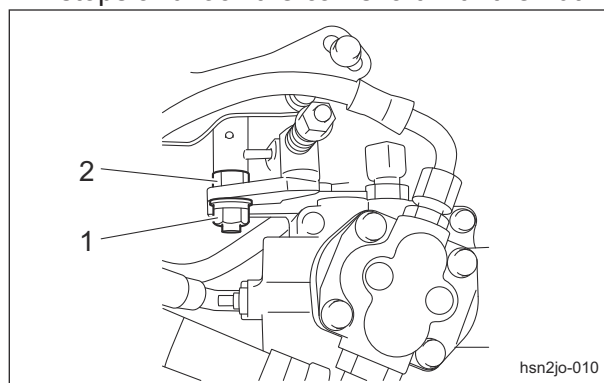

Adjusting The Neutral Position of The Piston Pump\_001

1	Lock nut
2	Cam shaft

## Adjusting The Neutral Position of The Piston Pump

### ⚠ Caution

Make sure not to touch rotating tires.

### ⚠ Caution

When adjusting the neutral position, pay close attention to abrupt start of the machine. Place the jacks beneath the jack-up points, and then lift the machine until all the tires get off the ground.

If the machine moves forward or backward while the traveling pedals are released, they are not set to the neutral position. Follow the steps below to make adjustments.

1. Stop the engine.
2. Place the jacks beneath the jack-up points, and then lift the machine off the ground. "Jack-Up Points" (Page 6-2)
3. Make sure that no tires get contact with the jack stand.

# Repair

## Replacement of Fuse

**Important**

When performing maintenance on the electrical system, be sure to remove the negative battery wire.

**Important**

If a fuse blows, a short may have occurred within the electrical circuit. Check for the cause, such as faulty terminal connections, damaged wiring or terminals, or incorrect wiring.

**Important**

For fuse replacement, clean the fuse mounting area with use of compressed air before mounting the fuse.

### Fuse

The light harness fuse is located under the underseat cover. It is a glass fuse 20 A (φ6.4 x 30 mm).

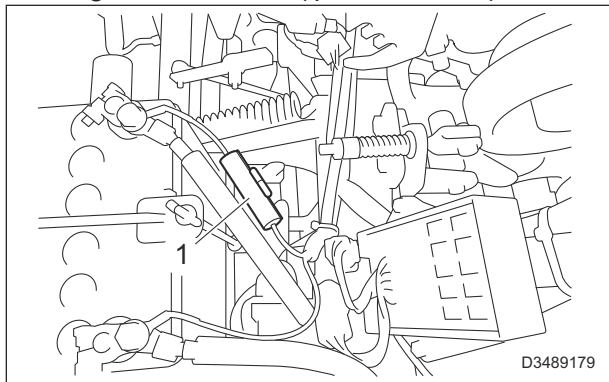

Fuse\_001

1	Light harness fuse
---	--------------------

### Fuse Box

The fuse box includes spare fuses and tools.

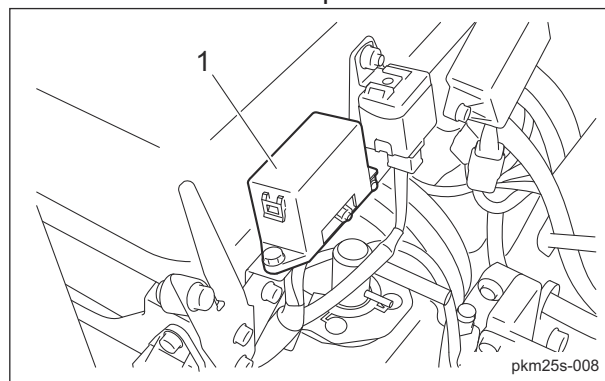

Fuse Box\_001

1	Fuse box
---	----------

The machine uses a mini fuse for automobiles.

Replace an old fuse with a new fuse of the specified capacity.

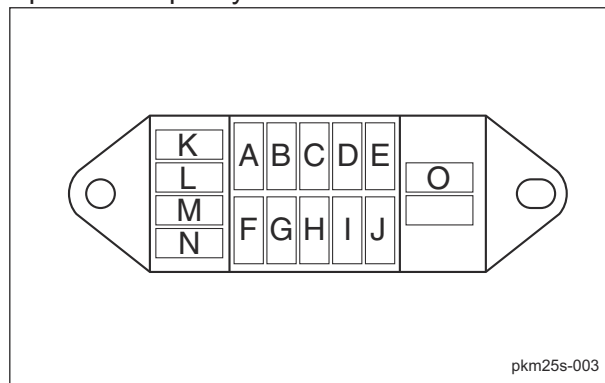

Fuse Box\_002

A	5 A	Glow lamp timer
B	5 A	Key stop timer
C	5 A	Glow lamp timer, glow lamp (thermo-start lamp)
D	-	-
E	-	-
F	15 A	Engine stop solenoid
G	15 A	Others
H	5 A	Water temperature gauge, regulator
I	-	-
J	-	-
K	5 A	Spare
L	5 A	
M	15 A	
N	15 A	
O		Fuse removal tool

### Fusible Link

Fuse capacity of the fusible link is 50A.

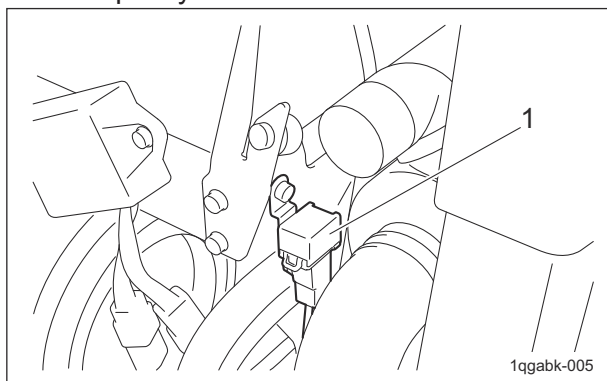

Fusible Link\_001

1	Fusible link
---	--------------

### Check The Operation Status of The Relay

#### Mower Unit Control Relay

The relay box is located behind the seat. This controls Up/Down of the mower unit and Rotate/Stop of the reel cutter (cutting cylinder). The operating condition can be checked by the illumination of the LEDs.

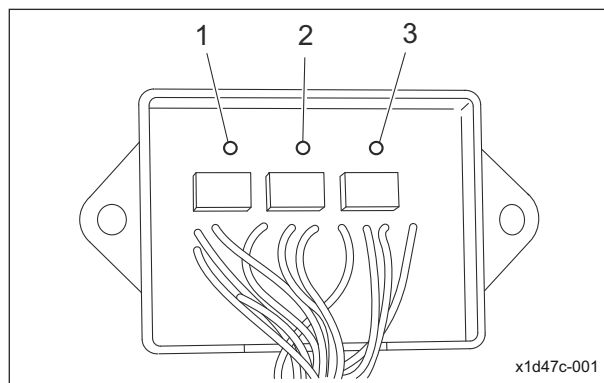

Mower Unit Control Relay\_001

Refer to the table below to check the LED status.

		Condition	LED status
1	Front right up/down cylinder (Reel rotation)	Down	ON
		Up	OFF
2	Center mower up/down cylinder (Before pressing Raise/Lower switch)	Up	ON
		Down	OFF
3	Center mower up/down cylinder (After pressing Raise/Lower switch)	Down	ON
		Up	OFF

# Repair

## Interlock Relay

The relay box is located under the underseat cover.

This controls a safety device for starting/stopping the engine.

The operating condition can be checked by the illumination of the LEDs.

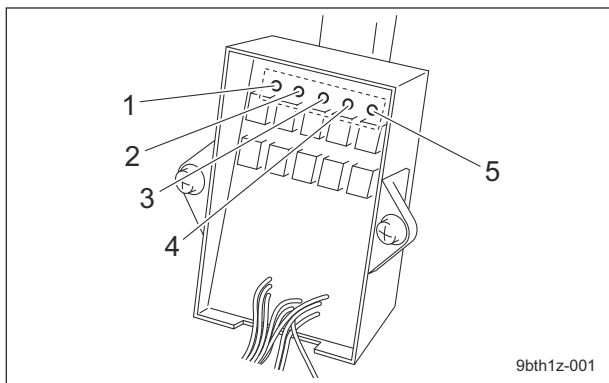

Interlock Relay\_001

9bth1z-001

Refer to the table below to check the LED status.

		Condition	LED status
1	Traveling pedal switch	Neutral	ON
		Depress	OFF
2	Parking brake switch	Pull	ON
		Release	OFF
3	Seat switch	Away	ON
		Seated	OFF
4	Reel rotation switch	ON	ON
		OFF	OFF
5	Transmission selector lever	LAP	ON
		H	OFF
		L	OFF

## Towing

### Towing The Machine in An Emergency

If the machine does not travel due to engine trouble, etc., you can move it in the following ways:

- Pushing by hand
- Towing (See the following instruction.)

**⚠ Caution**

Do not tow on slopes.

**Important**

Do not touch the unload valve except when towing the machine.

**Important**

Before restarting the engine, be sure to close the unload valve.

**Important**

When towing the machine, obey the following restrictions.

- Speed: Do not travel at a speed more than 3.0 km/h.
- Time: Do not tow the machine for more than 3 minutes.

When towing the machine for more than 3 minutes, start the engine and circulate the hydraulic oil in the hydraulic circuit.

Therefore, do not tow the machine until restart the engine after completed repairs.

Obey the speed and the time restrictions to prevent damaging the pump or motor.

1. Stop the engine.
2. Apply the parking brake.
3. Choke the wheels.
4. Open the unload valve.  
While pressing the unload valve, rotate it 90 degrees (vertically) to set to the "Unload" position.

**Note:**  
 The unload valve is located at the lower right of the frame.

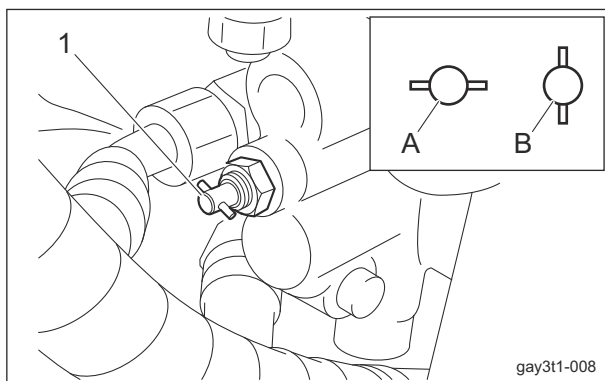

Towing The Machine in An Emergency\_001

1	Unload valve
A	Onload
B	Unload

5. Remove the wheel stopper.
6. Release the parking brake.
7. Tow the machine slowly.
8. After towing is completed, close the unload valve.

While pressing the unload valve, rotate it 90 degrees (horizontally) to set it to the "Onload" position.



# Appended Table

---

**Tightening Torques .....Page 8-2**

Standard Tightening Torques .....Page 8-2

Principal Tightening Torques ..... Page 8-5

**Maintenance Schedule ..... Page 8-7**

**List of Adjusted Values ..... Page 8-12**

# Appended Table

---

## Tightening Torques

### Important

Refer to the Tightening Torque table.  
Note that the Baroness product warranty may not apply to defects caused by incorrect or overtorque tightening, etc.

## Standard Tightening Torques

### Bolts and Nuts



### Important

A number of bolts are used in each part of this machine.  
Be sure to re-tighten the bolts and nuts, because they may be loosened at the earlier stage of the use.

- As to the bolts and nuts without any special instruction, tighten them in appropriate tightening torque with proper tool.  
Too much tightening may cause the looseness or damage of the screw.
- The strength of tightening is determined by types of screws, strength, the friction of thread face or base face and others.  
The table below is for the galvanized or parkerized bolts.  
In case that the strength of internal thread is weak, it is not applied.
- Do not use rusty or sand attached "screw."  
Otherwise, it may cause insufficient tightening even if you apply the specified tightening torque.  
The friction of the screw face becomes higher and the tightening torque is canceled out by the friction, therefore sufficient tightening cannot be applied.
- If "screw" is wet by water or oil, do not tighten it with normal tightening torque.  
If the screw is wet, the torque coefficient will get smaller and it may result in too much tightening.  
Too much tightening may cause looseness by the screw stretched or result in damage.
- Do not use a bolt experienced too much burden.
- Using the impact wrench requires the skill.  
Do exercise as much as possible for steady tightening.

# Appended Table

Nominal diameter	General bolt		
	Strength classification 4.8		
	 tib3yb-001		
	N-m	kgf-cm	lb-in
M5	3 - 5	30.59 - 50.99	26.55 - 44.26
M6	7 - 9	71.38 - 91.77	61.96 - 79.66
M8	14 - 19	142.76 - 193.74	123.91 - 168.17
M10	29 - 38	295.71 - 387.49	256.68 - 336.34
M12	52 - 67	530.24 - 683.20	460.25 - 593.02
M14	70 - 94	713.79 - 958.52	619.57 - 831.99
M16	88 - 112	897.34 - 1142.06	778.89 - 991.31
M18	116 - 144	1,182.85 - 1,468.37	1,026.72 - 1,274.54
M20	147 - 183	1,498.96 - 1,866.05	1,301.10 - 1,619.73
M22	295	3,008.12	2,611.05
M24	370	3,772.89	3,274.87
M27	550	5,608.35	4,868.05
M30	740	7,545.78	6,549.74

Nominal diameter	Heat-treated bolt					
	Strength classification 8.8			Strength classification 10.9		
	 tib3yb-002			 tib3yb-003		
	N-m	kgf-cm	lb-in	N-m	kgf-cm	lb-in
M5	5 - 7	50.99 - 71.38	44.26 - 61.96	7 - 10	71.38 - 101.97	61.96 - 88.51
M6	8 - 11	81.58 - 112.17	70.81 - 97.36	14 - 18	142.76 - 183.55	123.91 - 159.32
M8	23 - 29	234.53 - 295.71	203.57 - 256.68	28 - 38	285.52 - 387.49	247.83 - 336.34
M10	45 - 57	458.87 - 581.23	398.30 - 504.51	58 - 76	591.43 - 774.97	513.36 - 672.68
M12	67 - 85	683.20 - 866.75	593.02 - 752.34	104 - 134	1,060.49 - 1,366.40	920.50 - 1186.03
M14	106 - 134	1,080.88 - 1,366.40	938.21 - 1,186.03	140 - 188	1,427.58 - 1,917.04	1,239.14 - 1,663.99
M16	152 - 188	1,549.94 - 1,917.04	1,345.35 - 1,663.99	210 - 260	2,141.37 - 2,651.22	1,858.71 - 2,301.26
M18	200 - 240	2,039.40 - 2,447.28	1,770.20 - 2,124.24	280 - 340	2,855.16 - 3,466.98	2,478.28 - 3,009.34
M20	245 - 295	2,498.27 - 3,008.12	2,168.50 - 2,611.05	370 - 450	3,772.89 - 4,588.65	3,274.87 - 3,982.95
M22	-	-	-	530	5,404.41	4,691.03
M24	-	-	-	670	6,831.99	5,930.17
M27	-	-	-	1,000	10,197.00	8,851.00
M30	-	-	-	1,340	14,628.78	11,860.34

**Note:**

The same values are applied to "fine screw thread."

# Appended Table

---

## Hydraulic Hose

The tightening torques for union joints and union adaptors with parallel pipe threads (G, PF) are shown in the table below.

A union joint or adaptor will not become loose or leak as long as it is tightened by the specified torque.

If fluid leaks from the sealed portion, do not attempt to tighten the union joint or adaptor forcibly.

Examine whether any foreign matter or scratches are present on the seat surface.

Tightening a union joint or adaptor forcibly could damage the connection of the joints.

When tightening a union joint or adaptor, use a torque wrench where possible and firmly tighten it by an appropriate torque.

Nominal diameter of the hose size	Nominal diameter of the parallel pipe threads (G, PF)	Tightening torque		
		N-m	kgf-cm	lb-in
6	1/4	24.50	250	221.28
9	3/8	49.03	500	564.91
12	1/2	58.84	600	677.89
15	3/4	117.68	1200	1,355.78
19	3/4	117.68	1200	1,355.78
25	1	137.30	1400	1,581.74
32	1-1/4	166.72	1700	1,920.69
38	1-1/2	205.94	2100	2,372.61
50	2	245.17	2500	2,824.54

## Fittings with Parallel Threads (O-Ring Seal Type)

The tightening torques for fittings with parallel threads (O-ring seal method) are shown in the table below.

Tightening the fitting forcibly with a spanner or other such tool to secure it to a set position could damage the fitting, its washers, and other parts. Be sure to tighten the fitting to the torque appropriate to its size.

Nominal diameter of thread	Tightening torque		
	N-m	kgf-cm	lb-in.
1/4	34.32 - 49.03	350 - 500	309.79 - 442.55
3/8	68.65 - 78.45	700 - 800	619.57 - 708.08
1/2	98.07 - 117.68	1000 - 1200	885.10 - 1,062.12
3/4	147.10 - 176.52	1500 - 1800	1,327.65 - 1,593.18
1	245.17 - 274.59	2500 - 2800	2,212.75 - 2,478.28
1-1/4	294.20	3000	2,655.30
1-1/2	294.20	3000	2,655.30
2	392.27	4000	3,540.40

# Appended Table

## Principal Tightening Torques

### Tightening Torque by Model

LM315GC

Tighten the following bolts and nuts at the torque specified in the table.

For thread locking adhesive, apply a middle strength thread locker (ThreeBond 1322 or equivalent anaerobic sealant).

Location	Code	Part name	Tightening torque			Thread locking adhesive
			N-m	kgf-cm	lb-in	
Front frame	K0010080202	Bolt, heat-treated M8-20	23 - 38	234.53 -387.49	203.57 - 336.34	-
Engine coupling	Joint	K0010080152	23 - 38	234.53 -387.49	203.57 - 336.34	-
	Belt collar	K0010080302	23 - 38	234.53 -387.49	203.57 - 336.34	-
Diesel engine	Engine mount	K0017100252	45 - 57	1835.46 - 2039.40	1593.18 - 1770.20	-
	Wire mounting adjuster	K0011100302	45 - 57	1835.46 - 2039.40	1593.18 - 1770.20	-
	Muffler mounting adjuster	K0011100352	45 - 57	1835.46 - 2039.40	1593.18 - 1770.20	-
	Pulley mounting adjuster	K0010080202	23 - 38	234.53 -387.49	203.57 - 336.34	-
	Engine pulley D	K0010080202	23 - 38	234.53 -387.49	203.57 - 336.34	-
	Clamping plates	K0010080252	14 - 19	142.76 - 193.74	123.91 - 168.17	-
Electric components for engine	-	Starter B terminal (M8)	5.9 - 11.7	60.16 - 119.30	52.22 - 103.56	-
	-	Alternator B terminal (M6)	5.9 - 9.8	60.16 - 99.93	52.22 - 86.74	-
	-	Glow plug connection terminal nut (M4)	1.0 - 1.8	10.20 - 18.35	8.85 - 15.93	-
Front wheel	Wheel	K0010100302	58 - 76	591.43 - 774.97	513.36 - 672.68	-
	Wheel mounting base	K0138240002	180 - 200	1835.46 - 2039.40	1593.18 - 1770.20	-
3WD rear wheel	Motor	K0000120502	52 - 67	530.24 - 683.20	460.25 - 593.02	-
	Wheel	K0013101202	58 - 76	591.43 - 774.97	513.36 - 672.68	-
	Wheel mounting base	K0138240002	180 - 200	1835.46 - 2039.40	1593.18 - 1770.20	-

# Appended Table

Location		Code	Part name	Tightening torque			Thread locking adhesive
				N-m	kgf-cm	lb-in	
3WD rear wheel	Brake Assy	K0010080252	Bolt, heat-treated M8-25	14 - 19	142.76 - 193.74	123.91 - 168.17	-
	Wheel	K0010100302	Bolt, heat-treated M10-30	45 - 57	1835.46 - 2039.40	1593.18 - 1770.20	-
2WD rear wheel	Brake drum	K0010100302	Bolt, heat-treated M10-30	45 - 57	1835.46 - 2039.40	1593.18 - 1770.20	-
Mower unit	Reel shaft	LM315GB2102Z0	Reel gear fixing nut	2.5	25.49	22.13	-
	Reel shaft (with Groomer)	LM315GB2101Z0	20-tooth reel gear	2.5	25.49	22.13	-
	Bed knife (Bottom blade)	K0071000222	Screw, heat-treated flathead M6-12	7 - 9	71.38 - 91.77	61.96 - 79.66	-
	Groomer reel	K0160000602	17 special nut P1M4	5 - 10	50.99 - 101.97	44.26 - 88.51	-
	Gearbox	LM315GA1817Z0	Reverse shaft	52 - 67	530.24 - 683.20	460.25 - 593.02	○
		LM315GA1816Z0	Intermediate shaft	52 - 67	530.24 - 683.20	460.25 - 593.02	○
	Front roller	K6083000042	Connected pin, 15-19	29 - 38	295.71 - 387.49	256.68 - 336.34	-
		K0071000152	Bolt, Left-handed Thread	29 - 38	295.71 - 387.49	256.68 - 336.34	-
	Groomer mounting	K6809000270	Screw	18	183.55	159.32	-
		LM315GA1835Z0	Mower mounting bolt, left	20	203.94	177.02	-
LM315GA1836Z0		Mower mounting bolt, right	20	203.94	177.02	-	
Proximity switch NO V-out	K0100050002	NUT, M5	2.5	25.49	22.13	-	
ROPS pillar right/left	K0010120402	Bolt, heat-treated M12-40	104 - 134	1,060.49 - 1,366.40	920.5 - 1,186.3	-	
CR Brush	LM315GC7603Z2	Pulley, reel shaft	14 - 19	142.76 - 193.74	123.91 - 168.17	○	
Steering wheel	K0105160002	NUT, P1.5 M16-3	88	897.34	778.89	-	

# Appended Table

## Maintenance Schedule

LM315GC (Diesel Model)

● . . . Inspect, adjust, supply, clean (first time)

○ . . . Inspect, adjust, supply, clean

▲ . . . Replace (first time)

△ . . . Replace

Maintenance Item		Before Work	After Work	Every Week	Every 8 hrs.	Every 50 hrs.	Every 100 hrs.	Every 200 hrs.	Every 400 hrs.	Every 500 hrs.	Every 800 hrs.	Every 1500 hrs.	Every 3000 hrs.	Every month	Every 6 month	Every year	Every 2 years	Every 4 years	When Required	Remarks		
Engine	*1	Check engine oil	○																			
	*1	Check fuel	○																			
	*1	Check coolant	○																			
	*1	Open air cleaner evacuator valve to remove dust	○		○																Open valve every week or daily in dusty conditions	
		Clean engine area		○																		
		Clean radiator screen		○																		
		Clean radiator core		○																		
	*1.*5	Check fuel hoses and clamp bands					○															
	*1	Adjust fan belt tension					●	○														
	*1	Clean fuel filter					●	○														
		Check cooling fan cracks					●	○														
	*1	Change engine oil					▲	△														
	*1	Replace oil filter cartridge					▲		△													
	*1.*5	Clean air cleaner element (Replace the element after 6-time cleaning)						○									△					Every 6 cleanings or every year whichever comes earlier Air cleaner should be cleaned more often in dusty conditions than in

# Appended Table

Maintenance Item		Before Work	After Work	Every Week	Every 8 hrs.	Every 50 hrs.	Every 100 hrs.	Every 200 hrs.	Every 400 hrs.	Every 500 hrs.	Every 800 hrs.	Every 1500 hrs.	Every 3000 hrs.	Every month	Every 6 month	Every year	Every 2 years	Every 4 years	When Required	Remarks		
Engine	*1.*5 Clean air cleaner element (Replace the element after 6-time cleaning)						○									△				normal conditions		
	*5 Check intake air line (air cleaner hose)							○														
	*1 Check radiator hoses and clamp bands							○							○						Every 200 hours or 6 months whichever comes earlier	
	*1.*5 Replace fuel filter element								△													
		Clean radiator interior																○				
	*1 Replace fan belt									△												
	*4 Check valve clearance										○											
	*4.*5 Check injection nozzle											○										
	*4.*5 Check injection pump												○									
	*1 Change radiator coolant (L.L.C.)																	△				
	*1 Replace radiator hoses and clamp bands																	△				
	*1.*4.*5 Replace fuel hoses and clamps																	△				
*5 Replace intake air line (air cleaner hose)																	△					
Main vehicle	Check hydraulic oil	○																				
	Check hydraulic hoses (Moving part)	○																				
	Check tire	○																				
	Check belt	○																				
	Check traveling pedal	○																				
	Check brake	○																				
Check brake wire	○																					

# Appended Table

Maintenance Item		Before Work	After Work	Every Week	Every 8 hrs.	Every 50 hrs.	Every 100 hrs.	Every 200 hrs.	Every 400 hrs.	Every 500 hrs.	Every 800 hrs.	Every 1500 hrs.	Every 3000 hrs.	Every month	Every 6 month	Every year	Every 2 years	Every 4 years	When Required	Remarks		
Main vehicle	Check liquid leakage	○																				
	Check damaged parts	○																				
	Check bolts and nuts	○																				
	Check light	○																				
	Check meters and lamps	○																			By starting the engine	
	Check interlock system safety	○																				By starting the engine
	Check steering wheel	○																				By starting the engine
	Clean machine exterior		○																			
	Check electrical wiring					●	○															
	Check wheel mounting bolt					●	○															
	Grease and Lubricate all moving parts					○																
	*3	Grease and Lubricate flexible wires	○		○	○																Maintenance schedules differ according to greasing points
		Replace hydraulic oil					▲			△												
		Replace hydraulic oil filter					▲			△												
	*2	Check exterior of battery					○								○							Every 100 hours or every month whichever comes earlier
	*2	Clean exterior of battery					○								○							Every 100 hours or every month whichever comes earlier

Appended Table

# Appended Table

Maintenance Item		Before Work	After Work	Every Week	Every 8 hrs.	Every 50 hrs.	Every 100 hrs.	Every 200 hrs.	Every 400 hrs.	Every 500 hrs.	Every 800 hrs.	Every 1500 hrs.	Every 3000 hrs.	Every month	Every 6 month	Every year	Every 2 years	Every 4 years	When Required	Remarks		
Main vehicle	*2	Check mounting bracket of battery					○							○							Every 100 hours or every month whichever comes earlier	
	*2	Check looseness and corrosion of battery terminals					○							○							Every 100 hours or every month whichever comes earlier	
	*2	Check battery fluid level					○							○							Every 100 hours or every month whichever comes earlier	
		Check hydraulic hoses (Fixed part)						○								○					Every 200 hours or every year whichever comes earlier	
	*3	Adjust air gap of EM clutch														○					Air gap 0.2 - 0.4 mm (0.008 - 0.016 in)	
		Check aligning shafts of engine and pump																○				Visual check
		Replace transmission grease																	△			
		Replace hydraulic hoses (Moving part)																		△		
	*6	Replace hydraulic hoses (Moving part) relating to steering																			△	
		Replace hydraulic hoses (Fixed part)																			△	
	Adjust brakes																			○		

# Appended Table

Maintenance Item		Before Work	After Work	Every Week	Every 8 hrs.	Every 50 hrs.	Every 100 hrs.	Every 200 hrs.	Every 400 hrs.	Every 500 hrs.	Every 800 hrs.	Every 1500 hrs.	Every 3000 hrs.	Every month	Every 6 month	Every year	Every 2 years	Every 4 years	When Required	Remarks	
Main vehicle		Replace brake shoe																		△	
		Replace brake cables																		△	
	*2	Replace battery																		△	
Mower unit		Check blade (Reel cutter and Bedknife)	○																		
		Check cover	○																		
		Check roller	○																		
		Check groomer	○																		
		Check blade engagement	○																		
		Check mowing height	○																		
		Adjust groomer	○																		
		Check damaged parts	○																		
		Check bolts and nuts	○																		
		Clean Cutting section		○																	
		Grease				○	○														Maintenance schedules differ according to greasing points
		Replace bearings inside gearcase															△				
		Replace front and rear rollers bearings															△				
		Replace oil seals inside gearcase															△				
		Replace front and rear rollers oil seals															△				
	Replace grease inside gearcase															△					
*3	Grease reel cutter shaft bearing															△					
	Replace CR brush bearing															△					

Appended Table

# Appended Table

Maintenance Item		Before Work	After Work	Every Week	Every 8 hrs.	Every 50 hrs.	Every 100 hrs.	Every 200 hrs.	Every 400 hrs.	Every 500 hrs.	Every 800 hrs.	Every 1500 hrs.	Every 3000 hrs.	Every month	Every 6 month	Every year	Every 2 years	Every 4 years	When Required	Remarks	
Mower unit	Clean and Grease Bedknife Eccentric Bushes									○						○				Every 500 hours or every year whichever comes earlier, and when replacing a bedknife additionally.	
	Engage blades																			○	
	Adjust mowing height																			○	
	Adjust cutter adjustment spring																			○	
	Adjust belt tension of CR brush																			○	
	Backlap blades																			○	
	Regrind blades (Reel cutter)																		○	Grind/ Replace blades as and when required	

- \*1: Refer to the Engine's Owner's Manual.
- \*2: Refer to the Battery's Owner's Manual.
- \*3: Failed maintenance may largely cause damage to the flexible wires.
- \*4: Consult your local Baroness Dealer or local KUBOTA Dealer for this service.
- The items above (\*5 marked) are registered as emission related critical parts by KUBOTA in the U.S. EPA nonroad emission regulation.  
As the engine owner, you are responsible for the performance of the required maintenance on the engine according to the above instruction.  
Please see the Engine's Warranty Statement in detail.
- The values for consumables are not guaranteed.
- Be sure to replace hydraulic hoses for steering cylinder and hydraulic hoses for hydraulic motor of wheel relating to steering every two years.

## List of Adjusted Values

Cutter adjustment spring	30.0 mm (1.181 in)	Total length of spring
Fan belt	7.0 - 9.0 mm (0.276 - 0.354 in)	Belt slack
Reel Cutter Drive Belt	13±2 mm (0.51±0.08 in)	Belt slack under load of 55.0 N (5.5 kgf)
Transmission input belt	50.0 mm (1.969 in)	Total length of spring

**BARONESS**<sup>®</sup>  
Quality on Demand

 **KYOEISHA CO., LTD.**  
Head Office 1-26, Miyuki-cho, Toyokawa-city, Tel :+81-533-84-1390  
Aichi-pref, 442-8530 JAPAN Fax:+81-533-84-1220